US Army Corps of Engineers
St. Louis District®

Environmental Quality Section
1222 Spruce Street
St. Louis Missouri 63103

# ENVIRONMENTAL SITE ASSESSMENT REPORT: GILEAD'S SLOUGH HABITAT REHABILITATION AND ENHANCEMENT PROJECT

PREPARED FOR:

The U.S. Army Corps of Engineers
St. Louis District
1222 Spruce Steet
St. Louis, Missouri 63103

**September 2025**

**Page Left Intentionally Blank**

## Table of Contents

Table of Contents ..... 3
1.0 ABBREVIATIONS ..... 4
2.0 ACKNOWLEDGEMENTS AND QUALIFICATIONS ..... 5
3.0 EXECUTIVE SUMMARY ..... 6
4.0 INTRODUCTION ..... 7
4.1 Background ..... 7
4.2 Scope of Work ..... 7
5.0 GENERAL PROJECT AND SITE INFORMATION ..... 8
5.1 Area Description ..... 8
5.2 Historical and Current Land Use ..... 8
5.3 Adjoining Property Use ..... 8
5.4 Project Features ..... 8
6.0 PHASE I ENVIRONMENTAL SITE ASSESSMENT DUE DILIGENCE ..... 10
6.1 Correspondence with Area Manager(s) ..... 10
6.2 Interview(s) with State and/or Local Government Officials ..... 10
6.3 Site Reconnaissance ..... 10
6.4 Records Review ..... 10
7.0 SUMMARY OF FINDINGS, IMPLICATIONS, & OPINIONS ..... 12
8.0 DEVIATIONS ..... 12
9.0 LIMITATIONS AND EXCEPTIONS ..... 13
10.0 REFERENCES ..... 15

## 1.0 ABBREVIATIONS

| ABV | Description |
|---|---|
| AAI | All Appropriate Inquiry |
| ATSM | American Society for Testing and Materials |
| CEMVS-EC-EQ | U.S. Army Corps of Engineers, Environmental Quality and HTRW Section, Environmental and Munitions Branch |
| CERCLA | Comprehensive Environmental Response, Compensation and Liability Act |
| CERCLIS | Comprehensive Environmental Response, Compensation and Liability Information System |
| CREC | Controlled Recognized Environmental Condition |
| EDR | Environmental Data Resources |
| EM | Engineering Manual |
| EMF | Electromotive force |
| EPA | Environmental Protection Agency |
| ER | Engineer Regulations |
| ERNS | Emergency Response Notification System |
| ESA | Environmental Site Assessment |
| HAZWOPER | Hazardous Waste Operations and Emergency Response |
| HREC | Historical Recognized Environmental Condition |
| HREP | Habitat Rehabilitation and Enhancement Project |
| HTRW | Hazardous Toxic and Radioactive Waste |
| NESP | Navigation and Ecosystem Sustainability Program |
| NIOSH | National Institute for Occupational Safety and Health |
| NPDES | National Pollutant Discharge Elimination System |
| NPL | National Priority List |
| PCB | Polychlorinated Biphenyl |
| REC | Recognized Environmental Condition |
| RM | River Mile |
| RSL | Regional Screening Level |
| T&E | Threatened and Endangered Species |
| USACE | United States Army Corps of Engineers |
| USDA | United States Department of Agriculture |

## 2.0 ACKNOWLEDGEMENTS AND QUALIFICATIONS

| | |
|---|---|
| Project Name: | Gilead's Slough Habitat Rehabilitation and Enhancement Project |
| Site Information: | Gilead's Slough Wildlife Refuge<br>Near Hardin, Illinois |
| County: | Calhoun, Illinois |
| Latitude, Longitude: | 39.123871°, -90 .682320° |

Site Assessor: Travis J Schepker

Travis J Schepker
Environmental Specialist

Environmental Professional Qualification:

I declare that, to the best of my professional knowledge and belief, I meet the definition of Environmental Professional as defined in 40 CFR 312.10.

I have the specific qualifications based on education, training, and experience to assess a property of the nature, history, and setting of the subject property. I have developed and performed the all appropriate inquiries in conformance with the standards and practices set forth in 40 CFR Part 312.

Benjamin A. Greeling

Benjamin Greeling
Supervisory Environmental Specialist

## 3.0 EXECUTIVE SUMMARY

The U.S. Army Corps of Engineers regulations (ER-1165-2-132, ER 200-2-3) and Division policy requires procedures be established to facilitate early identification and appropriate consideration of potential Hazardous, Toxic, and Radioactive Waste (HTRW) in reconnaissance, feasibility, preconstruction engineering and design, land acquisition, construction, operations and maintenance, repairs, replacement, and rehabilitation phases of water resources studies or projects by conducting a Phase I Environmental Site Assessment (ESA). USACE specifies that these assessments follow the process/standard practices for conducting Phase I ESA's published by the American Society for Testing and Materials (ASTM).

The purpose of a Phase I ESA is to identify, to the extent feasible in the absence of sampling and analysis, the range of contaminants (i.e. Recognized Environmental Conditions, RECs) within the scope of the U.S. Environmental Protection Agency's (EPA) Comprehensive Environmental Response, Compensation and Liability Act (CERCLA) and other hazardous waste. Current policy is to avoid known HTRW to the extent practicable or until hazard risks and potential liability are mitigated.

A Phase I ESA has been completed for the Gilead's Slough Habitat Rehabilitation and Enhancement Project (HREP) located in Calhoun County, IL using methods outlined by ASTM E2247-23. The assessment included a records review, physical site visit, and communications with persons knowledgeable of the project area and adjoining properties.

There were no RECs discovered within the project area that would impact project cost, schedule, or design. Additionally, migration of off-site contaminants into the project area is unlikely. Therefore, no special considerations are being recommended for the project to proceed to construction. CEMVS EC-EQ should be contacted immediately if future development of the property discovers hazardous or toxic waste.

## 4.0 INTRODUCTION

### 4.1 Background

A Phase I ESA was used to investigate RECs, controlled RECs (CRECs), and/or historical RECs (HRECs) within and surrounding the Gilead's Slough HREP. Recognized Environmental Conditions are defined as the presence or likely presence of any hazardous substances or petroleum products in, on, or at a property: (1) due to release to the environment; (2) under conditions indicative of a release to the environment; or (3) under conditions that pose a material threat of a future release to the environment. *De minimis* conditions are not RECs.

### 4.2 Scope of Work

A Phase I ESA was performed in accordance with ASTM Standards Practice E2247-23, and included the following due diligence:

- USACE has engaged with individuals having institutional knowledge of the subject property(s) to discuss environmental conditions. Documented conversations and questionnaires are available in Supplementary Materials A.

- USACE has physically inspected the subject property(s) via walking survey, looking for signs of recognized environmental conditions such as stressed vegetation, soil staining, dumping, and evidence of aboveground and underground storage tanks. Photo documentation for the site visit is available in Supplementary Materials B.

- USACE has gathered and reviewed available Federal, State, and tribal environmental records. Standard environmental records reviewed included Federal NPL; Federal and State CERCLIS; Federal and State institutional controls/engineering controls registries; Federal ERNS list; State and tribal landfill and/or disposal site lists; State and tribal leaking storage tank lists; State and tribal registered storage tank lists; State and tribal voluntary cleanup sites; and State Brownfield sites. Details from the standard environmental records review are available in Supplementary Materials C.

- USACE has physically observed adjoining properties, paying particular attention to evidence of aboveground and underground storage tanks, questionable housekeeping practices, or unusual business practices.

## 5.0 GENERAL PROJECT AND SITE INFORMATION

### 5.1 Area Description

The study area is in the Mississippi River floodplain on the left descending bank between river miles (RM) 253 and 248 in Calhoun County, IL. The 1200-acre area consists of a side channel, tertiary channel, floodplain forest, and a large backwater complex. Previously, the area supported a more diverse mosaic of plant community types, including bottomland forest, submersed aquatics, deep marsh, emergent herbaceous, shrub-scrub, wet meadow, and mudflats. Today, floodplain forest and emergent herbaceous types are the dominant plant communities, however declining in composition and structure. Wildlife using the area include migratory waterbirds (e.g., waterfowl, wading birds, and shorebirds), fish, and mussels.

### 5.2 Historical and Current Land Use

The Corps purchased this area for the Upper Mississippi River navigation system and portions were leased back to the private sector. Gilead Slough was leased to the Gilead Club in the mid-1900s and managed for hunting and fishing. During operation, club members constructed dikes and installed water control structures to manipulate water levels for moist soil management and waterfowl production during the hunting season.

The flood of 1993 destroyed most of the infrastructure used by the Gilead Club and led to the club terminating its long-standing lease with the Corps. Due to this area adjoining Red's Landing on the south, Gilead Slough was offered by the Corps to IDNR for management. Today, the old Gilead Club levees and infrastructure provide the water level control for the adjacent Red's Landing. However, the degraded condition of these systems prevents proper water level management for ideal fish and waterfowl habitat.

### 5.3 Adjoining Property Use

The Mississippi River flows through most of the site. This stretch of the Mississippi River has been channelized to allow for commercial navigation. Adjacent properties to the south and east are dominated by agricultural production. The northern edge of the project area shares a boarder with the Reds Landing.

### 5.4 Project Features

Proposed project features include placement of scour protection along the Mississippi River bank line, dredging of side channels, installation of water control structures, berm improvements, and enhancement of moist soil habitat. A more detailed summary of proposed project features can be reviewed in Figure 1.

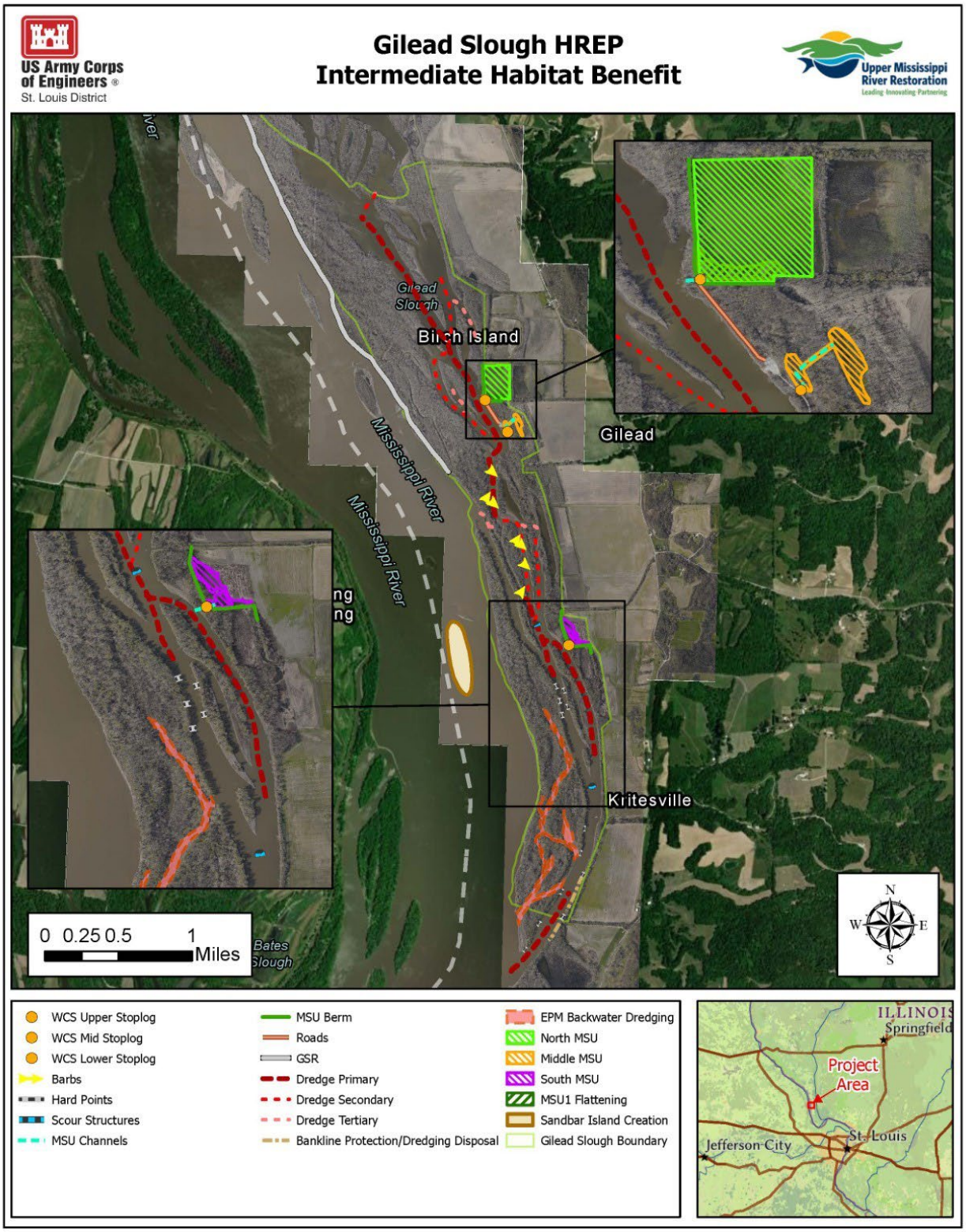


*Figure 1: The study area is in the Mississippi River floodplain on the left descending bank of the Mississippi River between River Miles (RM) 253 and 248, in Calhoun County, IL. The TSP is presented in figure.*

## 6.0 PHASE I ENVIRONMENTAL SITE ASSESSMENT DUE DILIGENCE

### 6.1 Correspondence with Area Manager(s)

Mr. Charlie Deutsch is the Refuge Manager for the Gilead's Slough Wildlife Refuge. Mr. Deutsch completed a questionnaire on 05/27/2025. The questionnaire included questions that would be discussed in a formal interview. Relevant findings are discussed in Section 7. The competed questionnaire can be reviewed in Supplementary Materials A.

### 6.2 Interview(s) with State and/or Local Government Officials

Calhoun Counties Emergency Service and Disaster Agency was contacted on 05/27/2025 via email for information regarding hazardous spills and other historical sources of contamination. A follow up email was made on 06/10/2025. A response was not provided.

Illinois Emergency Management Agency and Office of Homeland Security (IEMA-OHS) was contacted June 16, 2025. The agency indicated that documented RECs could be reviewed in their online incident reports database (https://public.iema.state.il.us/FOIAHazMatSearch/). Relevant findings are discussed in Section 7.

### 6.3 Site Reconnaissance

A physical site visit was completed on June 21, 2025, by Travis J Schepker (USACE Environmental Specialist) and Evan Hill (USACE Biologist). The site was accessed by foot, vehicle, and boat. Relevant findings are discussed in Section 7. Photo documentation for the site visit is provided in Supplementary Materials B.

### 6.4 Records Review

Table 1 provides a full list of records reviewed by the Environmental Professional for this assessment. These records assist in meeting the requirements of EPA's Standards and Practices for All Appropriate Inquiry (AAI; 40 CFR Part 312), and the ASTM Standard Practice for Environmental Site Assessments (ASTM E2247-23). In addition, the physical setting was assessed for the study area by reviewing topographic maps and aerial photos to identify conditions in which hazardous substances or petroleum products could migrate. Relevant findings are discussed in Section 7. A complete set of records reviewed are included in Supplementary Materials C.

*Table 1 Summary of public records reviewed for Phase I Environmental Site Assessment.*

| **Standard Environmental Record Resources Provided by EDR Lightbox** | **Search Distance miles (kilometers)** |
|---|---|
| Federal NPL (Superfund) sites | 1.0 (1.6) |
| Federal Delisted NPL sites | 0.5 (0.8) |
| Federal sites subject to CERCLA removals and CERCLA orders | 0.5 (0.8) |
| Federal CERCLA sites with NFRAP | 0.5 (0.8) |
| Federal RCRA facilities undergoing Corrective Action | 1.0 (1.6) |
| Federal RCRA TSD facilities | 0.5 (0.8) |
| Federal RCRA generators | Target property and adjoining properties |
| Federal institutional control/engineering control registries | Target Property Only |
| Federal ERNS list | Target Property Only |
| State and tribal "Superfund" equivalent sites | 1.0 (1.6) |
| State and tribal hazardous waste facilities | 0.5 (0.8) |
| State and tribal landfills and solid waste disposal facilities | 0.5 (0.8) |
| State and tribal leaking storage tanks | 0.5 (0.8) |
| State and tribal registered storage tanks | Target property and adjoining properties |
| State and tribal institutional control/engineering control registries | Target Property Only |
| State and tribal voluntary cleanup sites | 0.5 (0.8) |
| State and tribal brownfield sites | 0.5 (0.8) |

## 7.0 SUMMARY OF FINDINGS, IMPLICATIONS, & OPINIONS

A records review, site reconnaissance, and interviews with knowledgeable persons identified one RECs within and/or adjacent to the project footprint.

1. **IEMA-OHS (Incident Number: 972176):** On November 12, 1997, approximately 1,000 gallons of oil was released into the Mississippi River. An oil sheen was visible between RM 230 – 250. The incident was reported by the United States Coast Guard. The source for the release is unknown.
    - There is no evidence that the study area was impacted by the spill.
    - There is no cleanup documentation.

    It is the opinion of the environmental professional that this incident is an HREC and would have no impact on current conditions within the study area. Any oil that had entered the study area would have had 30 years to naturally attenuate by physical, chemical, and biological processes, which include evaporation, dispersion, dissolution, photo-oxidation, emulsification, oil particle aggregation, and biodegradation.

A Phase II ESA is not recommended. No special considerations are being recommended for the project to proceed to construction. CEMVS EC-EQ should be contacted immediately if future development of the property discovers hazardous or toxic waste.

## 8.0 DEVIATIONS

There were no deviations from the methods outlined in ASTM: ASTM E2247-23.

## 9.0 LIMITATIONS AND EXCEPTIONS

U.S. Army Corps of Engineers, Environmental Quality and HTRW Section, Environmental and Munitions Branch (CEMVS-EC-EQ) should be contacted with any known or suspected variations from the conditions described herein. If future development of the property indicates the presence of hazardous or toxic materials, USACE should be notified to perform a re-evaluation of the environmental conditions.

The scope of this assessment did not include any additional environmental investigation, not outlined herein, or analyses for the presence or absence of hazardous or toxic materials in the soil, ground water, surface water, or air, in, on, under, or above the subject tract.

This site assessment was performed in accordance with generally accepted practices of consultants undertaking similar studies at the same time and in the same geographical area, and USACE observed that degree of care and skill generally exercised by consultants under similar circumstances and conditions. The findings and conclusions stated herein must be considered not as scientific certainties, but rather as professional opinions concerning the significance of the limited data gathered during the course of the environmental site assessment. No other warranty, expressed or implied, is made.

Specifically, USACE does not and cannot represent that the site contains no hazardous waste or material, oil (including petroleum products), or other latent condition beyond that observed by USACE during its site assessment.

The observations described in this report were made under the conditions stated herein. The conclusions presented in the report were based solely upon the services described therein, and not on scientific tasks or procedure beyond the scope of described services or the time and budgetary constraints imposed by the client. Furthermore, such conclusions are based solely on site conditions and rules and regulations, which were in effect at the time of the study.

In preparing this report, USACE relied on certain information provided by State and local officials and other parties referenced herein, and on information contained in the files of State and/or local agencies available to USACE at the time of the site assessment. Although there may have been some degree of overlap in the information provided by these various sources, an attempt to independently verify the accuracy or completeness of all information reviewed or received during the course of this site assessment was not made.

Observations were made of the site and of structures on the site as indicated within the report. Where access to portions of the site or to structures on the site was unavailable or limited, USACE renders no opinion as to the presence of indirect evidence relating to hazardous waste, material, oil, or other petroleum products in that portion of the site or structure. In addition, USACE renders no opinion as to the presence of hazardous waste or material, oil, or other petroleum products or to the presence of indirect evidence relating to hazardous material, oil, or petroleum products where direct observation of the interior walls, floor, roof, or ceiling of a structure on a site was obstructed by objects or coverings on or over these surfaces.

Unless otherwise specified in the report, USACE did not perform testing or analyses to determine the presence or concentration of asbestos, radon, formaldehyde, lead-based paint, lead in drinking water, electromagnetic fields, or polychlorinated biphenyls (PCBs) at the site or in the environment at the site.

The purpose of this report is to assess the physical characteristics of the subject site with respect to the presence of hazardous waste, material, oil, or petroleum products in the environment. Except as otherwise described in this report, no specific attempt was made to check on the compliance of present or past owners or operators of the site with Federal, State, or local laws and regulations, environmental or otherwise.

Personnel from CEMVS-EC-EQ have specific qualifications based on education, training, and experience to assess a property of the nature, history, and setting of the subject property and declare that, to the best of their professional knowledge and belief, meet the definitions of Environmental Professionals as defined under 40 CFR 312.10.

## 10.0 REFERENCES

ASTM, 2021. 1527-21 Standard Practice for Environmental Site Assessments: Phase I Environmental Site Assessment Process, ASTM International, West Conshohocken, PA.

ASTM, 2021. E2247-23 Standard Practice for Environmental Site Assessments: Phase I Environmental Site Assessment Process for Forestland or Rural Property, ASTM International, West Conshohocken, PA.

USACE, 1992. ER 1165-2-132 Hazardous Toxic and Radioactive Waste Guidance for Civil Works Projects, Washington D.C.: Department of the Army.

USACE, 2010. ER 200-2-3 Environmental Compliance Policies, Washington D.C.: Department of the Army.

USEPA, 2005. 40 CFR 312: Innocent Landowners, Standards for Conducting All Appropriate Inquiries. Code of Federal Regulations, Washington D. C.: Department of the Interior.

# Supplementary Materials A: Interview with Area Manager

**DEPARTMENT OF THE ARMY**
**U.S. ARMY CORPS OF ENGINEERS, ST. LOUIS DISTRICT**
**100 Arsenal Street**
**ST. Louis, Missouri 63118**

**REPLY TO ATTENTION OF:**

The United States Army Corps of Engineers will be performing a Phase I Environmental Site Assessment (ESA) for the Gilead's Slough Habitat Rehabilitation and Enhancement Project. The purpose of this assessment is to document the presence or likely presence of any hazardous substances or petroleum products in, on, or at a property: (1) due to release to the environment; (2) under conditions indicative of a release to the environment; or (3) under conditions that pose a material threat of a future release to the environment. Please note that minor insignificant conditions (*de minimis*) are not recognized environmental conditions.

The Phase I ESA does not test for hazardous substances or petroleum. Rather the assessment will derive property condition information from three sources: (1) local and federal records review; (2) a physical site visit; and (3) communication with individuals knowledgeable of a property. The enclosed questionnaire is intended to full fill the communication component for this assessment.

This effort will assist environmental professionals identify recognized environmental conditions within and surrounding project area. We ask that you answer the following questions below to the best of your knowledge. We understand that, in some circumstances, you may have little or no information. Still, we encourage you to complete and return the questionnaire as soon as possible. This will allow us to reflect the fact that the questionnaire was completed when we issue our report as it is required.

Please complete the enclosed questionnaire and return it to either of the contacts listed below no later than June 4, 2025. If at any time you have questions or concerns, please contact:

| | | |
|---|---|---|
| Kyla James | | Travis J Schepker |
| Project Manager | | Environmental Specialist |
| U.S. Army Corps of Engineers | And/or | U.S. Army Corps of Engineers |
| Phone: (314) 331-8248 | | Phone: (314) 960-7278 |
| Email: kyla.l.james@usace.army.mil | | Email: travis.j.schepker@usace.army.mil |

Respectfully,

Travis J Schepker
Environmental Specialist

**Gilead's Slough Habitat Rehabilitation and Enhancement Project Questionnaire**

Name: Charles W. Deutsch Date Completed: 5/27/2025

1. What is your association to the subject property (Legal Owner, Land Manager, Lessee, etc.)? How many years have you held this association?

   I am the refuge manager, responsible for the daily management activities on the Gilead Slough Unit. I have been in this position for 5 years.

2. What is the current land use (residential, commercial, industrial)? Are you aware of prior uses?

   The land is used for the management of natural resources, particularly wildlife habitat management. The only other prior use that I know of is that portions of the refuge were leased in the 1950's-1990's as a waterfowl hunting club.

3. Has there ever been any type of spill (oil products, chemicals, etc.) on this property? If so, what was spilled and approximately how many gallons? Were state or local officials informed?

   No to my knowledge.

4. Was the property ever used as a dump site (metal, tires, glass, chemical containers, old drums, etc.), either household or industrial?

   Not to my knowledge. There are no physical signs of dumps sites that I have ever seen on the area.

5. Were there or are there any storage tanks either underground or aboveground? If so, what did they store, gasoline, fuel oil, etc.? Did they leak and were they removed?

   Not to my knowledge.

6. Are there any wells on this property? If possible, please classify wells as active, abandoned, or closed.

   Not to my knowledge.

7. Were there or are there any wastewater treatment facilities (septic systems, lagoons, etc.) on this property?

   Not to my knowledge.

8. Was there or are there any transformers, capacitors, or hydraulic equipment which could have contained Polychlorinated Biphenyls (PCBs)?

   Not to my knowledge.

9. Are there any burn pits on this property? If yes, please define materials commonly burned.

   Not to my knowledge.

10. Are there any buildings on this property? Are you aware of the year built? Are any of the buildings known to contain asbestos or lead based paint?

    There are currently no buildings. There were about a dozen recreational cabins located on the upstream riverside shore of the property that USACE razed after the 1993 flood.

11. Are there any pipelines are on the property? If yes, what are they transporting?

    Not to my knowledge.

12. Does the subject property require any special environmental permits such as, but not limited to, National Pollution Discharge Elimination System Permit?

    No.

13. Do operations on this property require tracking through the USEPA Section Seven Tracking System (SSTS)? The SSTS is a system developed by the USEPA to manage pesticide production in the United States. If yes, please define pesticides produced, quantities, and general storage system(s).

    No.

14. Are there any Tier II facilities on this property? Tier II facilities are those facilities required by the USEPA to report storage of hazardous chemicals above certain threshold quantities. If yes, please define chemicals produced, quantities, and general storage system(s).

    No.

15. Is the subject property listed as a Hazardous Waste Generator by the EPA (Resource Conservation and Recovery Act or RCRA)? If yes, please define waste generated, quantities, and general storage system(s).

    No.

16. Are there any additional environmental conditions not listed above that you feel are relevant for this assessment? This may include, but should not be limited to, special permits from local/state agencies, adjacent land-use practices, and naturally occurring conditions.

    None that I know of.

Illinois Emergency Management Agency and Office of Homeland Security

Return to main IEMA-OHS website

## Hazardous Materials Incident Report

***NOTE:** The following fields have been deleted or redacted from some of the reports contained in this database: Callback Phone, Number Injured, Number killed, On Scene Contact Phone, Responsible Party Contact Person, Responsible Party Callback Phone.

| | |
|---|---|
| Incident Number: | 972176 |
| Incident Report Date: | 11/12/1997 12:16:00 PM |
| Street Address of Incident Location: | UPPER MISSISSIPPI RIVER |
| Incident Location City: | |
| Incident Location County: | CALHOUN |
| Entered By: | |
| Data Input Status: | CLOSED |
| Leaking Underground Storage Tank (LUST)?: | |
| Caller: | INA MCCAINE |
| Caller Represents: | U.S.COAST GUARD OF STL |
| Hazmat Incident Type: HAZMAT: | SPILL/WATER INVOLVEMENT |

### Incident Location

| | |
|---|---|
| Date/Time Occurred: | |
| Street: | UPPER MISSISSIPPI RIVER |
| City: | |
| State: | ILLINOIS |
| County: | CALHOUN |
| Milepost: | |
| Section: | |
| Township: | |
| Range: | |
| Area Involved: | WATERWAY |
| Latitude: | |
| Longutude: | |
| Media or medium into which the release occurred: | |

### Weather Information

| | |
|---|---|
| Temp: | |
| Wind: | |

### Materials Involved

| | |
|---|---|
| Name: | UNIDENTIFIED OIL |
| Type: | UNKNOWN |
| CHRIS CODE: | |
| CAS#: | |
| UN/NA #: | |

CBII Help

| | |
|---|---|
| Is this a 302(a) Extremely Hazardous Substance?: | |
| Is this a RCRA Hazardous Waste?: | |
| Is this a RCRA regulated facility?: | |
| Container Type: | OTHER/UNKNOWN |
| Container Size: | OTHER/UNKNOWN |
| Amount Released: | EST 1000 GALS |
| Rate of Release/min: | |
| Duration of Release: | |
| Cause of Release: | UNKNOWN |
| Estimated Spill Extent: | |
| Spill Extent Units: | |
| Date/Time Incident Occurred: | |
| Check if Unknown (Occurrence): | |
| Date/Time Discovered: | 11/12/97 0552 |
| Check if Unknown (Discovered): | |
| WhereTaken: | NONE REPORTED |
| On Scene Contact: | |
| Proper safety precautions to take as a result of the release, including evacuation: | NOT AT THIS TIME |
| Number of People Evacuated: | NONE REPORTED |
| Assistance needed from State Agencies: | |
| Containment/cleanup actions and plans: | |

## Responsible Party

| | |
|---|---|
| Name: | UNKNOWN |
| Facility Manager: | |
| Facility Manager Phone #: | |
| Street: | 1222 SPRUCE STREET, SUITE #8.104E, ST. LOUIS, MO 63103 |

## Emergency Units Contacted

| | |
|---|---|
| Contacted ESDA?: | |
| ESDA on Scene?: | |
| Specific ESDA Agency Contacted: | |
| Contacted Fire Department?: | |
| Fire Department on Scene?: | |
| Name of Fire Department Contacted: | |
| Contacted Police Department?: | |
| Police Department on Scene?: | |
| Name of Police Department Contacted: | |
| Sheriff Police Department?: | |
| Sheriff Department on Scene?: | |
| Name of Sheriff Department Contacted: | |
| Was an Agency Other than ESDA, Fire Police or Sheriff Contacted?: | |

CBII Help

Was this Other Agency On Scene?:

Name of Other Agency Contacted:

**Agency or Persons Notified**

**Narrative**

INCIDENT_LOC[MP230-250

CBII Help

# Supplementary Materials B: Site Reconnaissance

NW N NE E
300 330 0 30 60 90
5°N (M) LAT: 39.125360 LON: -90.676878 ±9ft ▲ 428ft
A
MSU
Gileads Island
21 May 2025, 10:53:49

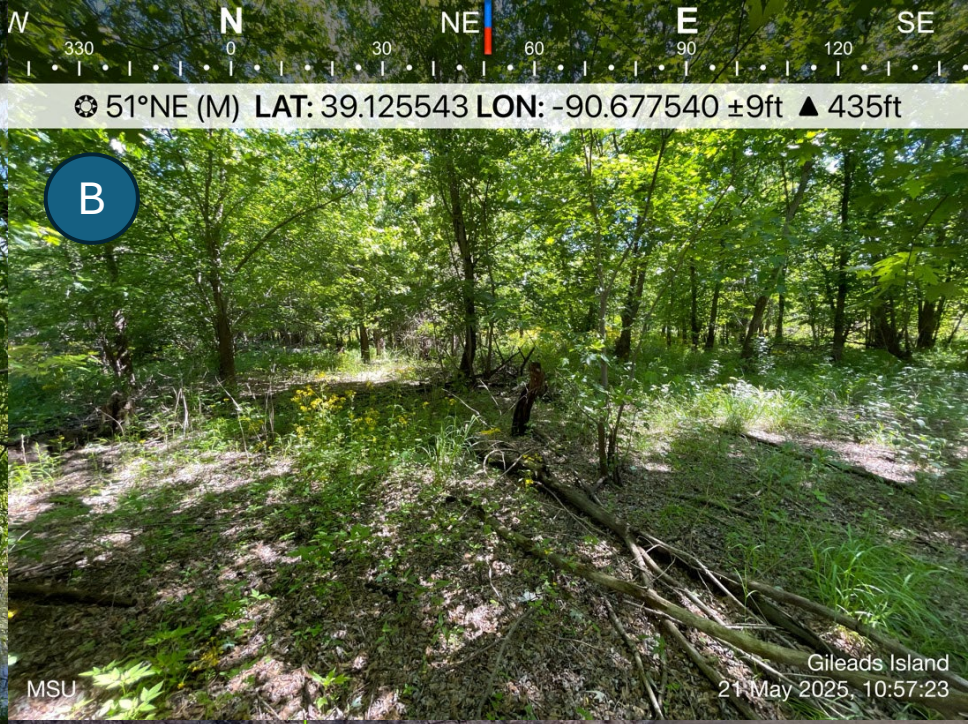
N NE E SE
330 0 30 60 90 120
51°NE (M) LAT: 39.125543 LON: -90.677540 ±9ft ▲ 435ft
B
MSU
Gileads Island
21 May 2025, 10:57:23

S SW W NW
180 210 240 270 300 330
247°SW (M) LAT: 39.124942 LON: -90.677350 ±36ft ▲ 444ft
C
Control Structure
Gileads Island
21 May 2025, 10:51:26

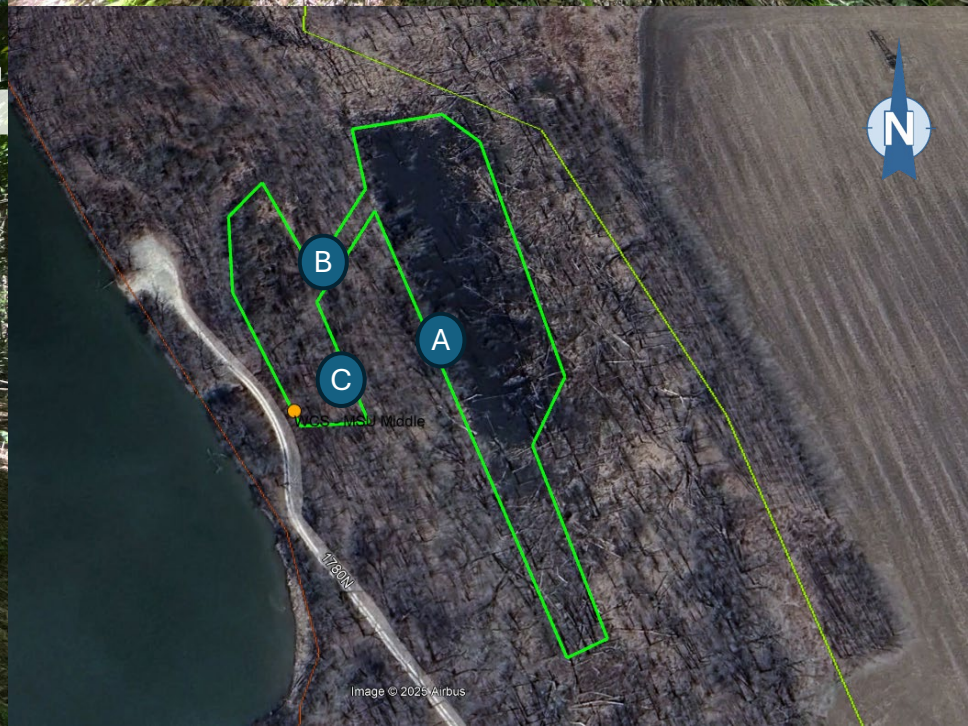
N
B
A
C
Image © 2025 Airbus

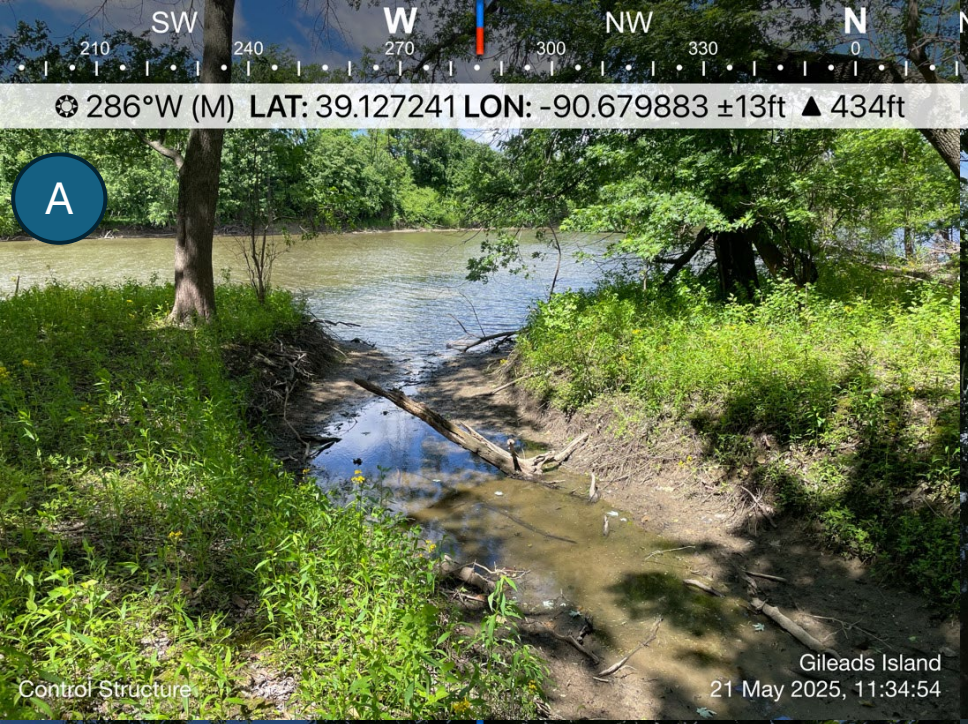
SW W NW N
210 240 270 300 330 0
286°W (M) LAT: 39.127241 LON: -90.679883 ±13ft ▲ 434ft
A
Control Structure
Gileads Island
21 May 2025, 11:34:54

NW N NE E SE
330 0 30 60 90 120
46°NE (M) LAT: 39.127564 LON: -90.679568 ±13ft ▲ 423ft
B
MSU
Gileads Island
21 May 2025, 11:38:38

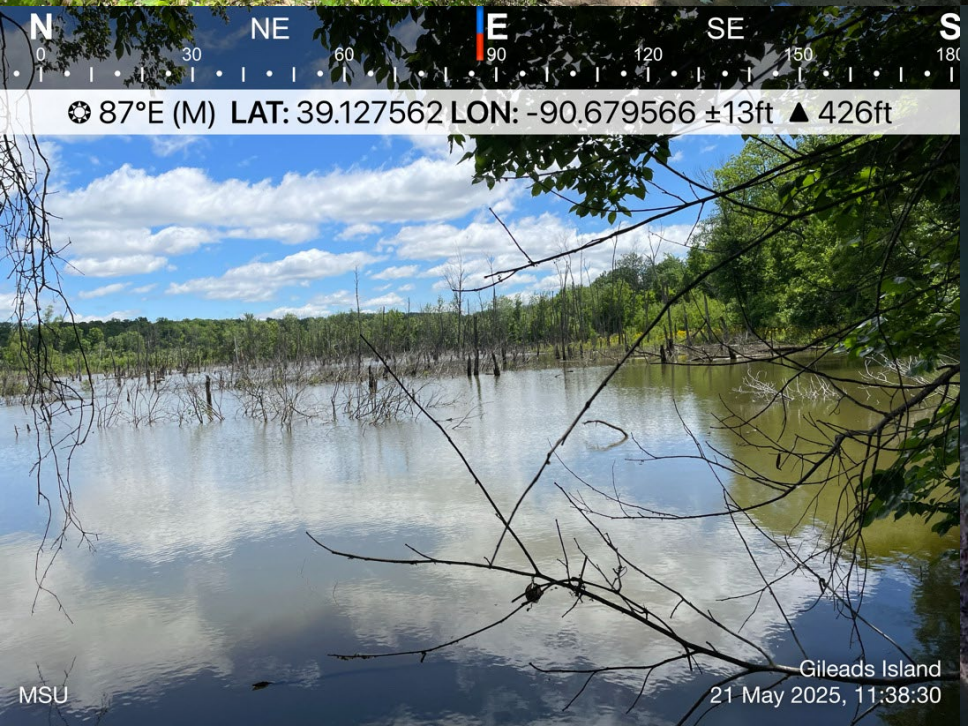
N NE E SE S
0 30 60 90 120 150
87°E (M) LAT: 39.127562 LON: -90.679566 ±13ft ▲ 426ft
MSU
Gileads Island
21 May 2025, 11:38:30

N
C
B
A

NE E SE S
30 60 90 120 150 180
109°E (M) LAT: 39.141450 LON: -90.689711 ±13ft ▲ 423ft
A
Control Structure
Gileads Island
21 May 2025, 12:22:29

N NE E SE
0 30 60 90 120 150
80°E (M) LAT: 39.141440 LON: -90.689627 ±9ft ▲ 436ft
B
Control Structure
Gileads Island
21 May 2025, 12:22:48

NW N NE E
330 0 30 60 90 120
38°NE (M) LAT: 39.125902 LON: -90.677128 ±13ft ▲ 438ft
C
MSU
Gileads Island
21 May 2025, 10:59:02

ssippi River
Kintown Hollow Rd
A
B
N
MISSOURI
Mark Twain National Wildlife Refuge
C
MGS - MSU Middle
Gilead
Mississippi River

W NW N NE E
270 300 330 0 30 60 90
1°N (M) LAT: 39.110386 LON: -90.671669 ±13ft ▲ 428ft
A
Berm Rework
Gileads Island
21 May 2025, 13:10:00

SE S SW W NW
150 180 210 240 270 300
227°SW (M) LAT: 39.110356 LON: -90.672301 ±13ft ▲ 455ft
B
Rock Drainage
Gileads Island
21 May 2025, 13:13:06

NW N NE E SE
330 0 30 60 90 120
47°NE (M) LAT: 39.110382 LON: -90.672340 ±19ft ▲ 435ft
C
Control Structure
Gileads Island
21 May 2025, 13:07:07

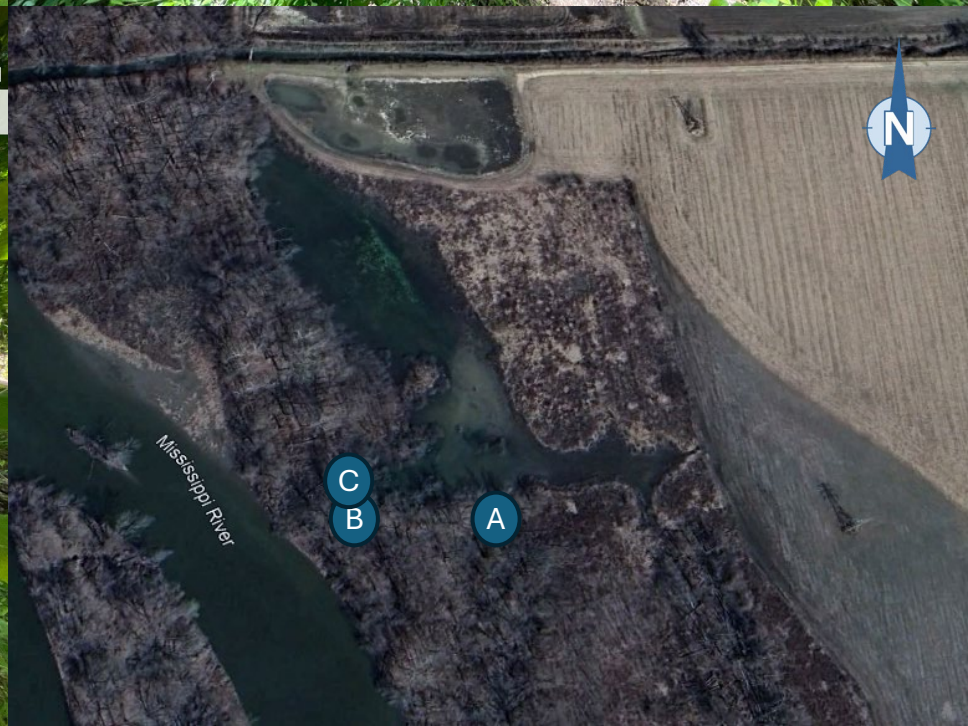
N
Mississippi River
C
B
A

E SE S SW
90 120 150 180 210 240
156°SE (M) LAT: 39.115880 LON: -90.678661 ±26ft ▲ 435ft
A
Gileads Island
21 May 2025, 12:56:36
Dredge Cut

W NW N NE
270 300 330 0 30 60
350°N (M) LAT: 39.109748 LON: -90.674401 ±9ft ▲ 426ft
B
Gileads Island
21 May 2025, 13:01:14
Dredge Cut

NW N NE E
300 330 0 30 60 90
23°NE (M) LAT: 39.119150 LON: -90.679173 ±6ft ▲ 407ft
C
Gileads Island
21 May 2025, 12:51:32
Dredge Cut

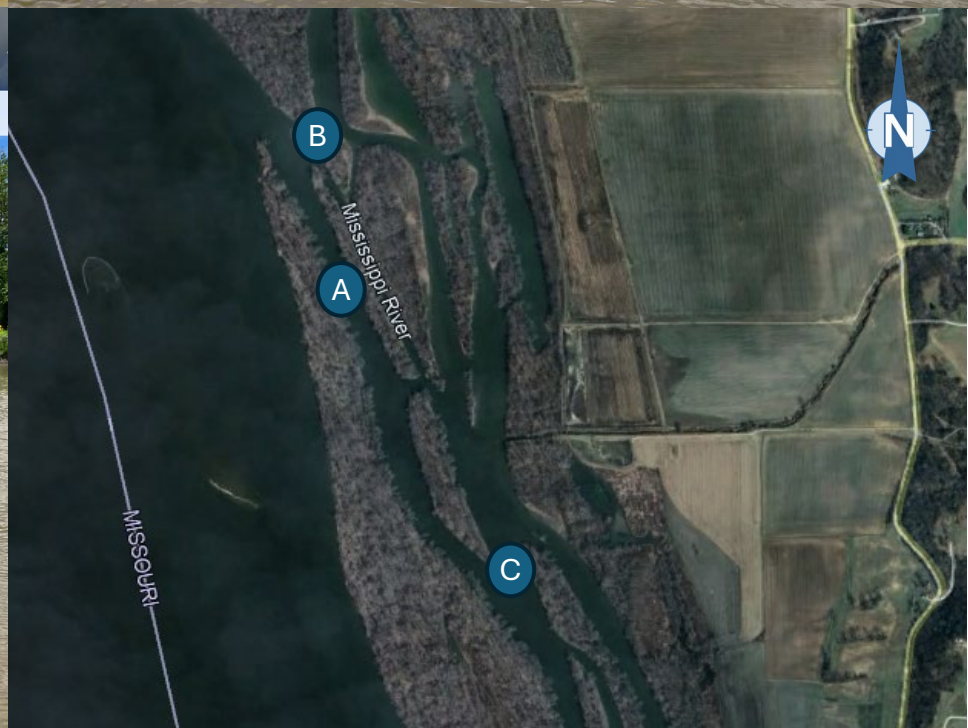
B
A
C
Mississippi River
MISSOURI
N

# Supplementary Materials C: Records Review

**Reds Landing and Gileads Island**
Calhoun County Illinois
Batchtown, IL 62006

Inquiry Number: 7988366.5s
May 22, 2025

# EDR Area / Corridor Report

6 Armstrong Road, 4th floor
Shelton, CT 06484
Toll Free: 800.352.0050
www.edrnet.com

# TABLE OF CONTENTS


| SECTION | PAGE |
|---|---|
| Executive Summary | ES1 |
| Mapped Sites Summary | 2 |
| Key Map | 2 |
| Map Findings Summary | 3 |
| Focus Maps | 7 |
| Map Findings | 43 |
| Orphan Summary | OR-1 |
| Government Records Searched/Data Currency Tracking | GR-1 |


***Thank you for your business.***
Please contact EDR at 1-800-352-0050
with any questions or comments.


**Disclaimer - Copyright and Trademark Notice**

This Report contains certain information obtained from a variety of public and other sources reasonably available to Environmental Data Resources, LLC. It cannot be concluded from this Report that coverage information for the target and surrounding properties does not exist from other sources. This Report is provided on an "AS IS", "AS AVAILABLE" basis. **NO WARRANTY EXPRESS OR IMPLIED IS MADE WHATSOEVER IN CONNECTION WITH THIS REPORT. ENVIRONMENTAL DATA RESOURCES, LLC AND ITS SUBSIDIARIES, AFFILIATES AND THIRD PARTY SUPPLIERS DISCLAIM ALL WARRANTIES, OF ANY KIND OR NATURE, EXPRESS OR IMPLIED, ARISING OUT OF OR RELATED TO THIS REPORT OR ANY OF THE DATA AND INFORMATION PROVIDED IN THIS REPORT, INCLUDING WITHOUT LIMITATION, ANY WARRANTIES REGARDING ACCURACY, QUALITY, CORRECTNESS, COMPLETENESS, COMPREHENSIVENESS, SUITABILITY, MERCHANTABILITY, FITNESS FOR A PARTICULAR PURPOSE, TITLE, NON-INFRINGEMENT, MISAPPROPRIATION, OR OTHERWISE. ALL RISK IS ASSUMED BY THE USER. IN NO EVENT SHALL ENVIRONMENTAL DATA RESOURCES, LLC OR ITS SUBSIDIARIES, AFFILIATES OR THIRD PARTY SUPPLIERS BE LIABLE TO ANYONE FOR ANY DIRECT, INCIDENTAL, INDIRECT, SPECIAL, CONSEQUENTIAL OR OTHER DAMAGES OF ANY TYPE OR KIND (INCLUDING BUT NOT LIMITED TO LOSS OF PROFITS, LOSS OF USE, OR LOSS OF DATA) INFORMATION PROVIDED IN THIS REPORT.** Any analyses, estimates, ratings, environmental risk levels, or risk codes provided in this Report are provided for illustrative purposes only, and are not intended to provide, nor should they be interpreted as providing any facts regarding, or prediction or forecast of, any environmental risk for any property. Only an assessment performed by a qualified environmental professional can provide findings, opinions or conclusions regarding the environmental risk or conditions in, on or at any property.

Copyright 2025 by Environmental Data Resources, LLC. All rights reserved. Reproduction in any media or format, in whole or in part, of any report or map of Environmental Data Resources, LLC, or its affiliates, is prohibited without prior written permission.

EDR and its logos (including Sanborn and Sanborn Map) are trademarks of Environmental Data Resources, LLC or its affiliates. All other trademarks used herein are the property of their respective owners.

# EXECUTIVE SUMMARY

A search of available environmental records was conducted by Environmental Data Resources, Inc (EDR). The report was designed to assist parties seeking to meet the search requirements of EPA's Standards and Practices for All Appropriate Inquiries (40 CFR Part 312), the ASTM Standard Practice for Environmental Site Assessments (E1527 - 21), the ASTM Standard Practice for Environmental Site Assessments for Forestland or Rural Property (E2247 - 16), the ASTM Standard Practice for Limited Environmental Due Diligence: Transaction Screen Process (E1528 - 22) or custom requirements developed for the evaluation of environmental risk associated with a parcel of real estate.

**SUBJECT PROPERTY INFORMATION**

**ADDRESS**

CALHOUN COUNTY ILLINOIS
BATCHTOWN, IL 62006

**TARGET PROPERTY SEARCH RESULTS**

The Target Property was identified in the following databases.

Page Numbers and Map Identifcations refer to the EDR Area/Corridor Report where detailed data on individual sites can be reviewed.

Sites listed in ***bold italics*** are in multiple databases.

**ADDITIONAL ENVIRONMENTAL RECORDS**

***Other Ascertainable Records***

MINES MRDS: Mineral Resources Data System

A review of the MINES MRDS list, as provided by EDR, and dated 06/04/2024 has revealed that there is 1 MINES MRDS site within the requested target property.

| Site | Address | Map ID / Focus Map(s) | Page |
|---|---|---|---|
| KRITESVILLE SHALE EX | | 1 / 16 | 42 |

**SURROUNDING SITES: SEARCH RESULTS**

Surrounding sites were identified in the following databases.

Page Numbers and Map Identifcations refer to the EDR Area/Corridor Report where detailed data on individual sites can be reviewed.

Sites listed in ***bold italics*** are in multiple databases.

Unmappable (orphan) sites are not considered in the foregoing analysis.

## MAPPED SITES SUMMARY

Target Property:
CALHOUN COUNTY ILLINOIS
BATCHTOWN, IL 62006

| MAP ID / FOCUS MAP | SITE NAME | ADDRESS | DATABASE ACRONYMS | DIST (ft. & mi.) DIRECTION |
|---|---|---|---|---|
| 1 / 16 | KRITESVILLE SHALE EX | | MINES MRDS | TP |

# Key Map - 7988366.5s

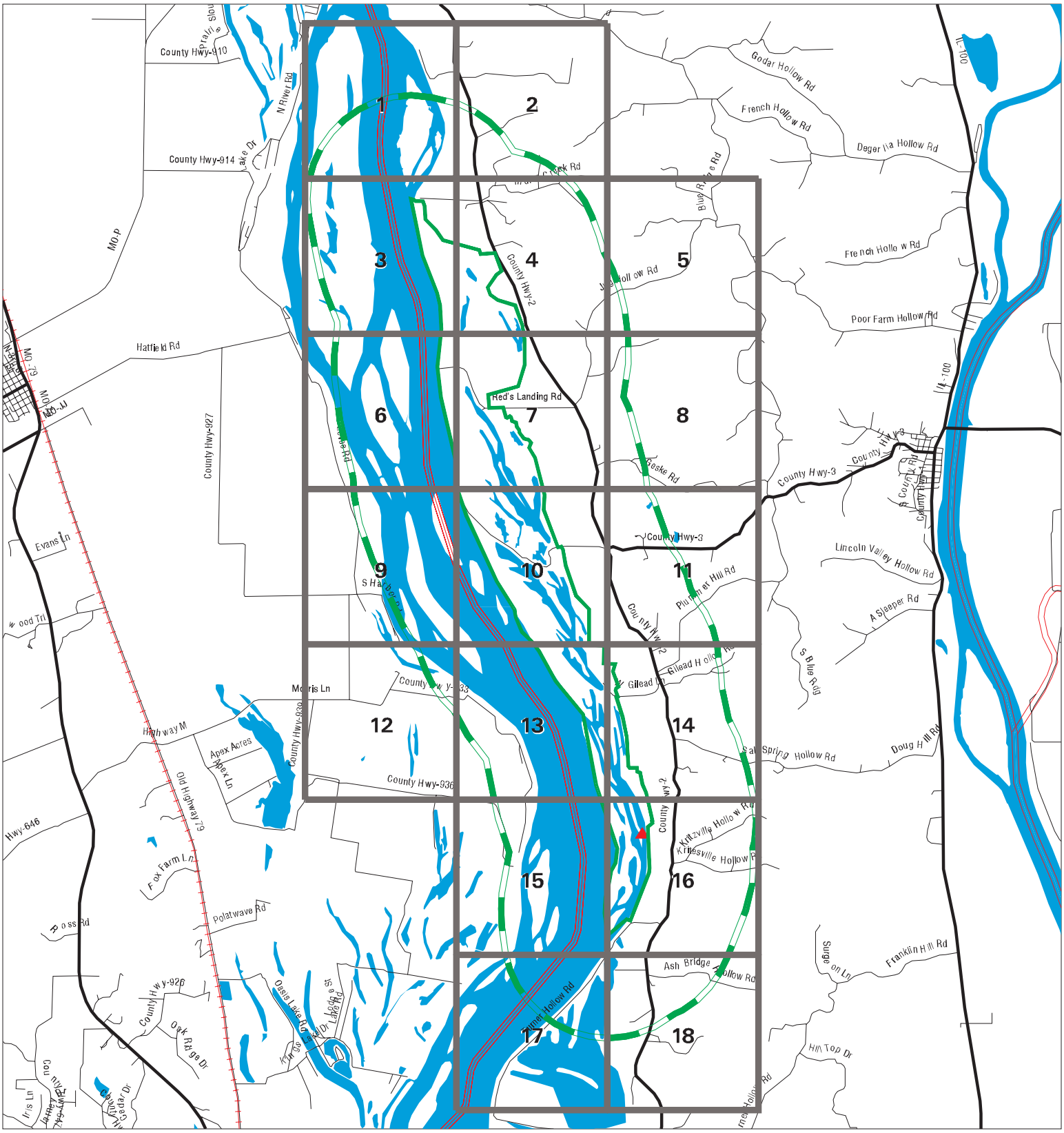


| | | | |
|---|---|---|---|
| ▲ | Sites | | Focus Map - Sites |
| | Target Property | | National Priority List Sites |
| | Search Buffer | | Dept. Defense Sites |
| | Focus Map - No Sites | | Indian Reservations BIA |

0 1 2 Miles

| | |
|---|---|
| SITE NAME: Reds Landing and Gileads Island | CLIENT: U.S. Army Corps of Engineers |
| ADDRESS: Calhoun County Illinois | CONTACT: Travis J Schepker |
| CITY/STATE: Batchtown IL | INQUIRY #: 7988366.5s |
| ZIP: 62006 | DATE: 05/22/25 1:21 PM |

Copyright © 2025 EDR, Inc. © 2015 TomTom Rel. 2015.

# MAP FINDINGS SUMMARY

| Database | Search Distance (Miles) | Target Property | < 1/8 | 1/8 - 1/4 | 1/4 - 1/2 | 1/2 - 1 | > 1 | Total Plotted |
|---|---|---|---|---|---|---|---|---|
| **STANDARD ENVIRONMENTAL RECORDS** | | | | | | | | |
| ***Lists of Federal NPL (Superfund) sites*** | | | | | | | | |
| NPL | 1.000 | | 0 | 0 | 0 | 0 | NR | 0 |
| Proposed NPL | 1.000 | | 0 | 0 | 0 | 0 | NR | 0 |
| NPL LIENS | 1.000 | | 0 | 0 | 0 | 0 | NR | 0 |
| ***Lists of Federal Delisted NPL sites*** | | | | | | | | |
| Delisted NPL | 1.000 | | 0 | 0 | 0 | 0 | NR | 0 |
| ***Lists of Federal sites subject to CERCLA removals and CERCLA orders*** | | | | | | | | |
| FEDERAL FACILITY | 0.500 | | 0 | 0 | 0 | NR | NR | 0 |
| SEMS | 0.500 | | 0 | 0 | 0 | NR | NR | 0 |
| ***Lists of Federal CERCLA sites with NFRAP*** | | | | | | | | |
| SEMS-ARCHIVE | 0.500 | | 0 | 0 | 0 | NR | NR | 0 |
| ***Lists of Federal RCRA facilities undergoing Corrective Action*** | | | | | | | | |
| CORRACTS | 1.000 | | 0 | 0 | 0 | 0 | NR | 0 |
| ***Lists of Federal RCRA TSD facilities*** | | | | | | | | |
| RCRA-TSDF | 0.500 | | 0 | 0 | 0 | NR | NR | 0 |
| ***Lists of Federal RCRA generators*** | | | | | | | | |
| RCRA-LQG | 0.250 | | 0 | 0 | NR | NR | NR | 0 |
| RCRA-SQG | 0.250 | | 0 | 0 | NR | NR | NR | 0 |
| RCRA-VSQG | 0.250 | | 0 | 0 | NR | NR | NR | 0 |
| ***Federal institutional controls / engineering controls registries*** | | | | | | | | |
| LUCIS | 0.500 | | 0 | 0 | 0 | NR | NR | 0 |
| US ENG CONTROLS | 0.500 | | 0 | 0 | 0 | NR | NR | 0 |
| US INST CONTROLS | 0.500 | | 0 | 0 | 0 | NR | NR | 0 |
| ***Federal ERNS list*** | | | | | | | | |
| ERNS | TP | | NR | NR | NR | NR | NR | 0 |
| ***Lists of state- and tribal hazardous waste facilities*** | | | | | | | | |
| SSU | 1.000 | | 0 | 0 | 0 | 0 | NR | 0 |
| ***Lists of state and tribal landfills and solid waste disposal facilities*** | | | | | | | | |
| SWF/LF | 0.500 | | 0 | 0 | 0 | NR | NR | 0 |
| CCDD | 0.500 | | 0 | 0 | 0 | NR | NR | 0 |
| LF SPECIAL WASTE | 0.500 | | 0 | 0 | 0 | NR | NR | 0 |
| IL NIPC | 0.500 | | 0 | 0 | 0 | NR | NR | 0 |

# MAP FINDINGS SUMMARY

| Database | Search Distance (Miles) | Target Property | < 1/8 | 1/8 - 1/4 | 1/4 - 1/2 | 1/2 - 1 | > 1 | Total Plotted |
|---|---|---|---|---|---|---|---|---|
| ***Lists of state and tribal leaking storage tanks*** | | | | | | | | |
| LUST | 0.500 | | 0 | 0 | 0 | NR | NR | 0 |
| INDIAN LUST | 0.500 | | 0 | 0 | 0 | NR | NR | 0 |
| LUST TRUST | 0.500 | | 0 | 0 | 0 | NR | NR | 0 |
| ***Lists of state and tribal registered storage tanks*** | | | | | | | | |
| FEMA UST | 0.250 | | 0 | 0 | NR | NR | NR | 0 |
| UST | 0.250 | | 0 | 0 | NR | NR | NR | 0 |
| AST | 0.250 | | 0 | 0 | NR | NR | NR | 0 |
| INDIAN UST | 0.250 | | 0 | 0 | NR | NR | NR | 0 |
| ***State and tribal institutional control / engineering control registries*** | | | | | | | | |
| ENG CONTROLS | 0.500 | | 0 | 0 | 0 | NR | NR | 0 |
| INST CONTROL | 0.500 | | 0 | 0 | 0 | NR | NR | 0 |
| ***Lists of state and tribal voluntary cleanup sites*** | | | | | | | | |
| INDIAN VCP | 0.500 | | 0 | 0 | 0 | NR | NR | 0 |
| SRP | 0.500 | | 0 | 0 | 0 | NR | NR | 0 |
| ***Lists of state and tribal brownfield sites*** | | | | | | | | |
| BROWNFIELDS | 0.500 | | 0 | 0 | 0 | NR | NR | 0 |
| **ADDITIONAL ENVIRONMENTAL RECORDS** | | | | | | | | |
| ***Local Brownfield lists*** | | | | | | | | |
| US BROWNFIELDS | 0.500 | | 0 | 0 | 0 | NR | NR | 0 |
| ***Local Lists of Landfill / Solid Waste Disposal Sites*** | | | | | | | | |
| INDIAN ODI | 0.500 | | 0 | 0 | 0 | NR | NR | 0 |
| ODI | 0.500 | | 0 | 0 | 0 | NR | NR | 0 |
| DEBRIS REGION 9 | 0.500 | | 0 | 0 | 0 | NR | NR | 0 |
| IHS OPEN DUMPS | 0.500 | | 0 | 0 | 0 | NR | NR | 0 |
| ***Local Lists of Hazardous waste / Contaminated Sites*** | | | | | | | | |
| US HIST CDL | TP | | NR | NR | NR | NR | NR | 0 |
| CDL | TP | | NR | NR | NR | NR | NR | 0 |
| US CDL | TP | | NR | NR | NR | NR | NR | 0 |
| ***Local Land Records*** | | | | | | | | |
| LIENS 2 | TP | | NR | NR | NR | NR | NR | 0 |
| ***Records of Emergency Release Reports*** | | | | | | | | |
| HMIRS | TP | | NR | NR | NR | NR | NR | 0 |
| SPILLS | TP | | NR | NR | NR | NR | NR | 0 |
| SPILLS 90 | TP | | NR | NR | NR | NR | NR | 0 |
| ***Other Ascertainable Records*** | | | | | | | | |
| RCRA NonGen / NLR | 0.250 | | 0 | 0 | NR | NR | NR | 0 |

# MAP FINDINGS SUMMARY

| Database | Search Distance (Miles) | Target Property | < 1/8 | 1/8 - 1/4 | 1/4 - 1/2 | 1/2 - 1 | > 1 | Total Plotted |
|---|---|---|---|---|---|---|---|---|
| FUDS | 1.000 | | 0 | 0 | 0 | 0 | NR | 0 |
| DOD | 1.000 | | 0 | 0 | 0 | 0 | NR | 0 |
| SCRD DRYCLEANERS | 0.500 | | 0 | 0 | 0 | NR | NR | 0 |
| US FIN ASSUR | TP | | NR | NR | NR | NR | NR | 0 |
| EPA WATCH LIST | TP | | NR | NR | NR | NR | NR | 0 |
| 2020 COR ACTION | 0.250 | | 0 | 0 | NR | NR | NR | 0 |
| TSCA | TP | | NR | NR | NR | NR | NR | 0 |
| TRIS | TP | | NR | NR | NR | NR | NR | 0 |
| SSTS | TP | | NR | NR | NR | NR | NR | 0 |
| ROD | 1.000 | | 0 | 0 | 0 | 0 | NR | 0 |
| RMP | TP | | NR | NR | NR | NR | NR | 0 |
| RAATS | TP | | NR | NR | NR | NR | NR | 0 |
| PRP | TP | | NR | NR | NR | NR | NR | 0 |
| PADS | TP | | NR | NR | NR | NR | NR | 0 |
| ICIS | TP | | NR | NR | NR | NR | NR | 0 |
| FTTS | TP | | NR | NR | NR | NR | NR | 0 |
| MLTS | TP | | NR | NR | NR | NR | NR | 0 |
| COAL ASH DOE | TP | | NR | NR | NR | NR | NR | 0 |
| COAL ASH EPA | 0.500 | | 0 | 0 | 0 | NR | NR | 0 |
| PCB TRANSFORMER | TP | | NR | NR | NR | NR | NR | 0 |
| RADINFO | TP | | NR | NR | NR | NR | NR | 0 |
| HIST FTTS | TP | | NR | NR | NR | NR | NR | 0 |
| DOT OPS | TP | | NR | NR | NR | NR | NR | 0 |
| CONSENT | 1.000 | | 0 | 0 | 0 | 0 | NR | 0 |
| INDIAN RESERV | 1.000 | | 0 | 0 | 0 | 0 | NR | 0 |
| FUSRAP | 1.000 | | 0 | 0 | 0 | 0 | NR | 0 |
| UMTRA | 0.500 | | 0 | 0 | 0 | NR | NR | 0 |
| LEAD SMELTERS | TP | | NR | NR | NR | NR | NR | 0 |
| US AIRS | TP | | NR | NR | NR | NR | NR | 0 |
| US MINES | 0.250 | | 0 | 0 | NR | NR | NR | 0 |
| ABANDONED MINES | 0.250 | | 0 | 0 | NR | NR | NR | 0 |
| MINES MRDS | 0.250 | 1 | 0 | 0 | NR | NR | NR | 1 |
| FINDS | TP | | NR | NR | NR | NR | NR | 0 |
| UXO | 1.000 | | 0 | 0 | 0 | 0 | NR | 0 |
| ECHO | TP | | NR | NR | NR | NR | NR | 0 |
| DOCKET HWC | TP | | NR | NR | NR | NR | NR | 0 |
| FUELS PROGRAM | 0.250 | | 0 | 0 | NR | NR | NR | 0 |
| PFAS NPL | 0.250 | | 0 | 0 | NR | NR | NR | 0 |
| PFAS FEDERAL SITES | 0.250 | | 0 | 0 | NR | NR | NR | 0 |
| PFAS TSCA | 0.250 | | 0 | 0 | NR | NR | NR | 0 |
| PFAS TRIS | 0.250 | | 0 | 0 | NR | NR | NR | 0 |
| PFAS RCRA MANIFEST | 0.250 | | 0 | 0 | NR | NR | NR | 0 |
| PFAS ATSDR | 0.250 | | 0 | 0 | NR | NR | NR | 0 |
| PFAS WQP | 0.250 | | 0 | 0 | NR | NR | NR | 0 |
| PFAS NPDES | 0.250 | | 0 | 0 | NR | NR | NR | 0 |
| PFAS PROJECT | 0.250 | | 0 | 0 | NR | NR | NR | 0 |
| PFAS ECHO | 0.250 | | 0 | 0 | NR | NR | NR | 0 |
| PFAS ECHO FIRE TRAIN | 0.250 | | 0 | 0 | NR | NR | NR | 0 |
| PFAS PT 139 AIRPORT | 0.250 | | 0 | 0 | NR | NR | NR | 0 |
| AQUEOUS FOAM NRC | 0.250 | | 0 | 0 | NR | NR | NR | 0 |
| BIOSOLIDS | TP | | NR | NR | NR | NR | NR | 0 |

# MAP FINDINGS SUMMARY

| Database | Search Distance (Miles) | Target Property | < 1/8 | 1/8 - 1/4 | 1/4 - 1/2 | 1/2 - 1 | > 1 | Total Plotted |
|---|---|---|---|---|---|---|---|---|
| UST FINDER RELEASE | 0.500 | | 0 | 0 | 0 | NR | NR | 0 |
| UST FINDER | 0.250 | | 0 | 0 | NR | NR | NR | 0 |
| E MANIFEST | 0.250 | | 0 | 0 | NR | NR | NR | 0 |
| PFAS | 0.250 | | 0 | 0 | NR | NR | NR | 0 |
| AIRS | TP | | NR | NR | NR | NR | NR | 0 |
| ASBESTOS | TP | | NR | NR | NR | NR | NR | 0 |
| BOL | TP | | NR | NR | NR | NR | NR | 0 |
| COAL ASH | 0.500 | | 0 | 0 | 0 | NR | NR | 0 |
| DRYCLEANERS | 0.250 | | 0 | 0 | NR | NR | NR | 0 |
| Financial Assurance | TP | | NR | NR | NR | NR | NR | 0 |
| HWAR | TP | | NR | NR | NR | NR | NR | 0 |
| IMPDMENT | 0.500 | | 0 | 0 | 0 | NR | NR | 0 |
| NPDES | TP | | NR | NR | NR | NR | NR | 0 |
| PIMW | 0.250 | | 0 | 0 | NR | NR | NR | 0 |
| TIER 2 | TP | | NR | NR | NR | NR | NR | 0 |
| UIC | TP | | NR | NR | NR | NR | NR | 0 |
| **EDR HIGH RISK HISTORICAL RECORDS** | | | | | | | | |
| ***EDR Exclusive Records*** | | | | | | | | |
| EDR MGP | 1.000 | | 0 | 0 | 0 | 0 | NR | 0 |
| EDR Hist Auto | 0.125 | | 0 | NR | NR | NR | NR | 0 |
| EDR Hist Cleaner | 0.125 | | 0 | NR | NR | NR | NR | 0 |
| **EDR RECOVERED GOVERNMENT ARCHIVES** | | | | | | | | |
| ***Exclusive Recovered Govt. Archives*** | | | | | | | | |
| RGA HWS | TP | | NR | NR | NR | NR | NR | 0 |
| RGA LF | TP | | NR | NR | NR | NR | NR | 0 |
| RGA LUST | TP | | NR | NR | NR | NR | NR | 0 |
| - Totals -- | | 1 | 0 | 0 | 0 | 0 | 0 | 1 |

NOTES:

TP = Target Property

NR = Not Requested at this Search Distance

Sites may be listed in more than one database

# Focus Map - 1 - 7988366.5s

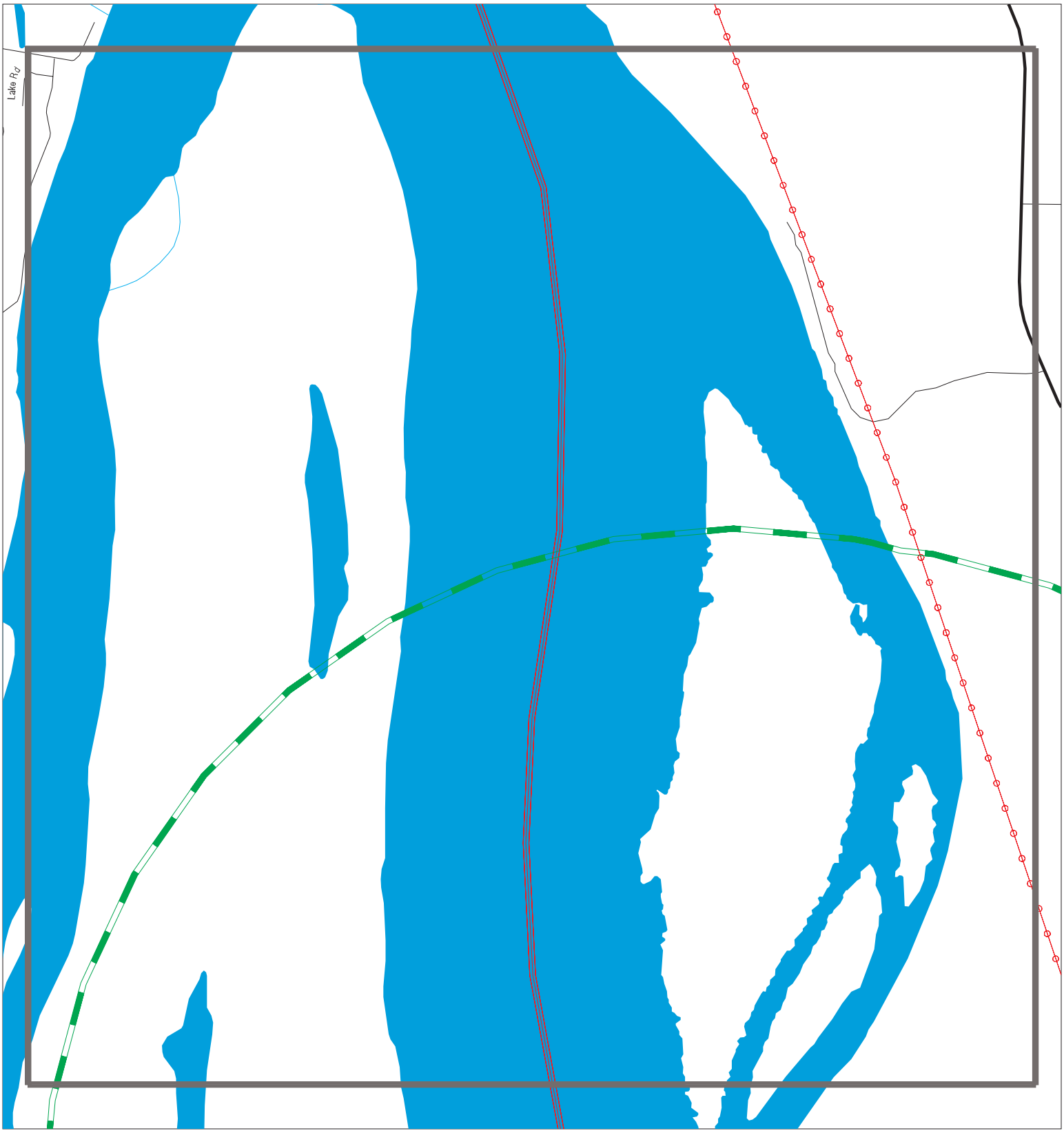


Sites
Target Property
Search Buffer
Focus Map - No Sites
Focus Map - Sites
Power Line
National Priority List Sites
Dept. Defense Sites
Indian Reservations BIA

0 1/8 1/4 Miles

| | |
|---|---|
| SITE NAME: Reds Landing and Gileads Island<br>ADDRESS: Calhoun County Illinois<br>CITY/STATE: Batchtown IL<br>ZIP: 62006 | CLIENT: U.S. Army Corps of Engineers<br>CONTACT: Travis J Schepker<br>INQUIRY #: 7988366.5s<br>DATE: 05/22/25 |

Copyright © 2025 EDR, Inc. © 2015 TomTom Rel. 2015.

## MAPPED SITES SUMMARY - FOCUS MAP 1

Target Property:
CALHOUN COUNTY ILLINOIS
BATCHTOWN, IL 62006

| MAP ID / FOCUS MAP | SITE NAME | ADDRESS | DATABASE ACRONYMS | DIST (ft. & mi.) DIRECTION |
|---|---|---|---|---|

NO MAPPED SITES FOUND

# Focus Map - 2 - 7988366.5s

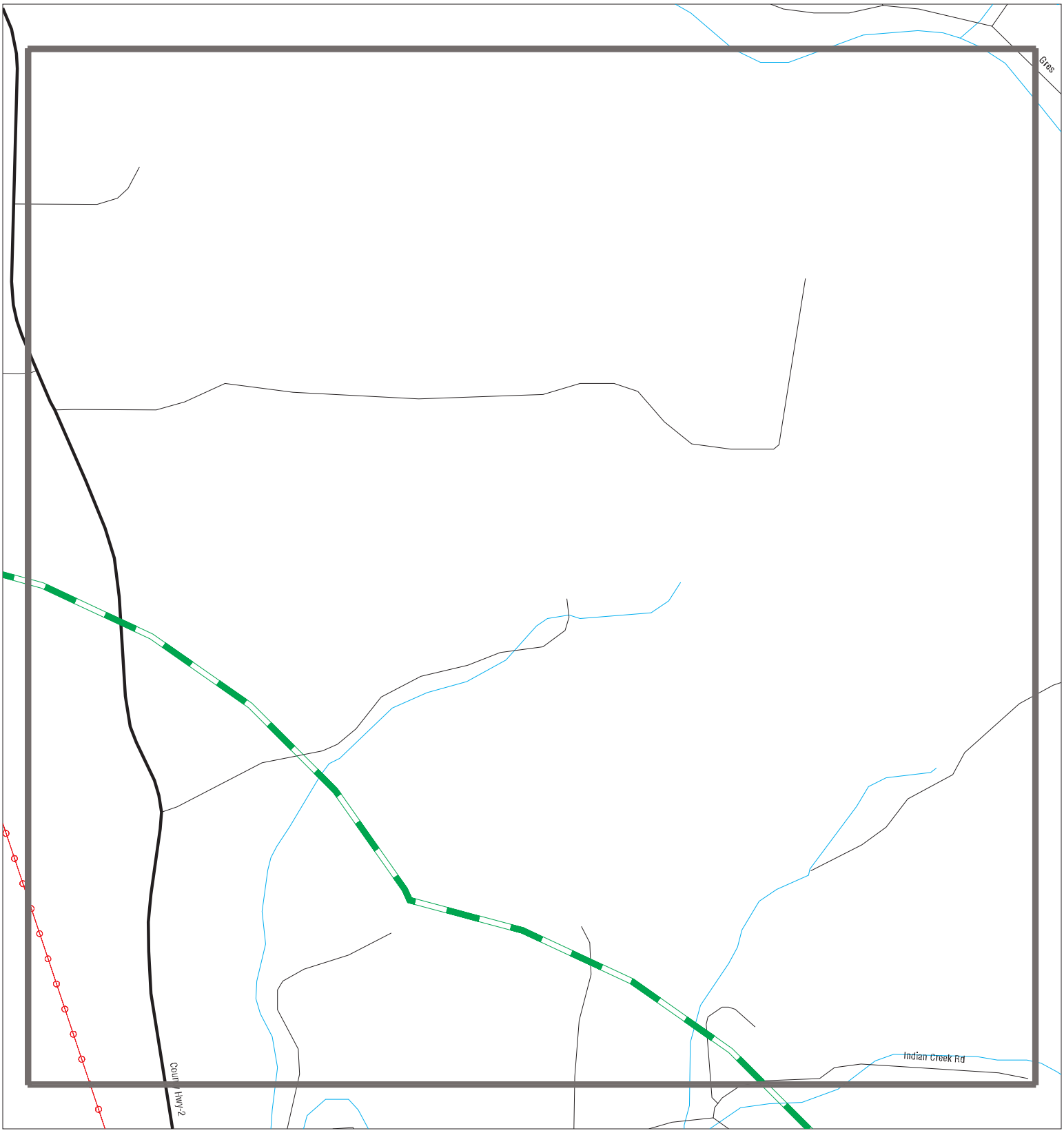


Sites
Target Property
Search Buffer
Focus Map - No Sites
Focus Map - Sites
Power Line
National Priority List Sites
Dept. Defense Sites
Indian Reservations BIA

0 1/8 1/4 Miles

| | |
|---|---|
| SITE NAME: Reds Landing and Gileads Island | CLIENT: U.S. Army Corps of Engineers |
| ADDRESS: Calhoun County Illinois | CONTACT: Travis J Schepker |
| CITY/STATE: Batchtown IL | INQUIRY #: 7988366.5s |
| ZIP: 62006 | DATE: 05/22/25 |

Copyright © 2025 EDR, Inc. © 2015 TomTom Rel. 2015.

## MAPPED SITES SUMMARY - FOCUS MAP 2

Target Property:
CALHOUN COUNTY ILLINOIS
BATCHTOWN, IL 62006

| MAP ID / FOCUS MAP | SITE NAME | ADDRESS | DATABASE ACRONYMS | DIST (ft. & mi.) DIRECTION |
|---|---|---|---|---|

NO MAPPED SITES FOUND

# Focus Map - 3 - 7988366.5s

Sites
Target Property
Search Buffer
Focus Map - No Sites
Focus Map - Sites
Power Line
National Priority List Sites
Dept. Defense Sites
Indian Reservations BIA

0 1/8 1/4 Miles

| | |
|---|---|
| SITE NAME: Reds Landing and Gileads Island<br>ADDRESS: Calhoun County Illinois<br>CITY/STATE: Batchtown IL<br>ZIP: 62006 | CLIENT: U.S. Army Corps of Engineers<br>CONTACT: Travis J Schepker<br>INQUIRY #: 7988366.5s<br>DATE: 05/22/25 |

Copyright © 2025 EDR, Inc. © 2015 TomTom Rel. 2015.

## MAPPED SITES SUMMARY - FOCUS MAP 3

Target Property:
CALHOUN COUNTY ILLINOIS
BATCHTOWN, IL 62006

| MAP ID / FOCUS MAP | SITE NAME | ADDRESS | DATABASE ACRONYMS | DIST (ft. & mi.) DIRECTION |
|---|---|---|---|---|

NO MAPPED SITES FOUND

# Focus Map - 4 - 7988366.5s

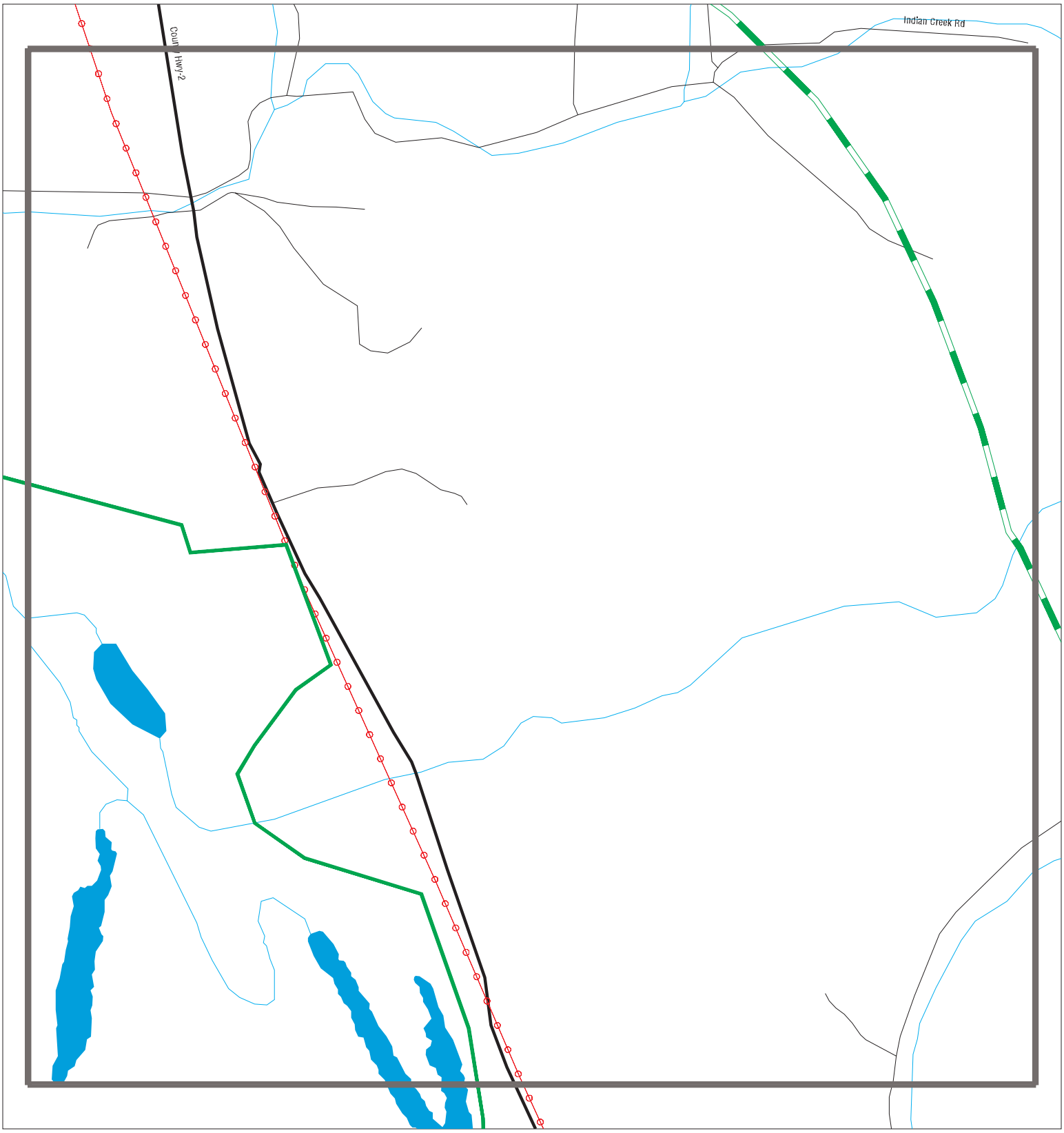


Sites
Target Property
Search Buffer
Focus Map - No Sites
Focus Map - Sites
Power Line
National Priority List Sites
Dept. Defense Sites
Indian Reservations BIA

0 1/8 1/4 Miles

| | |
|---|---|
| SITE NAME: Reds Landing and Gileads Island<br>ADDRESS: Calhoun County Illinois<br>CITY/STATE: Batchtown IL<br>ZIP: 62006 | CLIENT: U.S. Army Corps of Engineers<br>CONTACT: Travis J Schepker<br>INQUIRY #: 7988366.5s<br>DATE: 05/22/25 |

Copyright © 2025 EDR, Inc. © 2015 TomTom Rel. 2015.

## MAPPED SITES SUMMARY - FOCUS MAP 4

Target Property:
CALHOUN COUNTY ILLINOIS
BATCHTOWN, IL 62006

| MAP ID / FOCUS MAP | SITE NAME | ADDRESS | DATABASE ACRONYMS | DIST (ft. & mi.) DIRECTION |
|---|---|---|---|---|

NO MAPPED SITES FOUND

# Focus Map - 5 - 7988366.5s

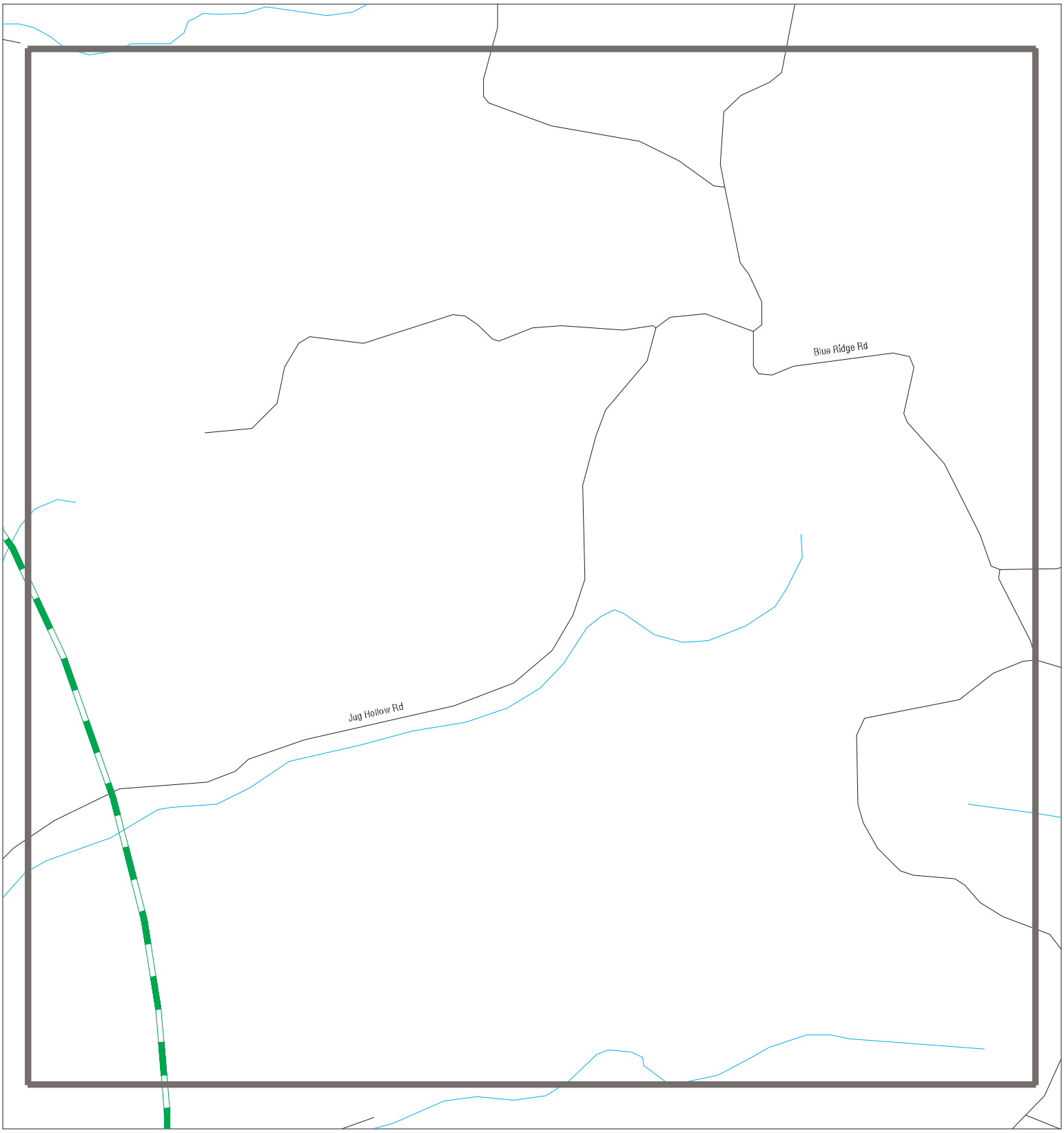


Sites
Target Property
Search Buffer
Focus Map - No Sites
Focus Map - Sites
Power Line
National Priority List Sites
Dept. Defense Sites
Indian Reservations BIA

0 1/8 1/4 Miles

| | |
|---|---|
| SITE NAME: Reds Landing and Gileads Island | CLIENT: U.S. Army Corps of Engineers |
| ADDRESS: Calhoun County Illinois | CONTACT: Travis J Schepker |
| CITY/STATE: Batchtown IL | INQUIRY #: 7988366.5s |
| ZIP: 62006 | DATE: 05/22/25 |

Copyright © 2025 EDR, Inc. © 2015 TomTom Rel. 2015.

## MAPPED SITES SUMMARY - FOCUS MAP 5

Target Property:
CALHOUN COUNTY ILLINOIS
BATCHTOWN, IL 62006

| MAP ID / FOCUS MAP | SITE NAME | ADDRESS | DATABASE ACRONYMS | DIST (ft. & mi.) DIRECTION |
|---|---|---|---|---|

NO MAPPED SITES FOUND

# Focus Map - 6 - 7988366.5s

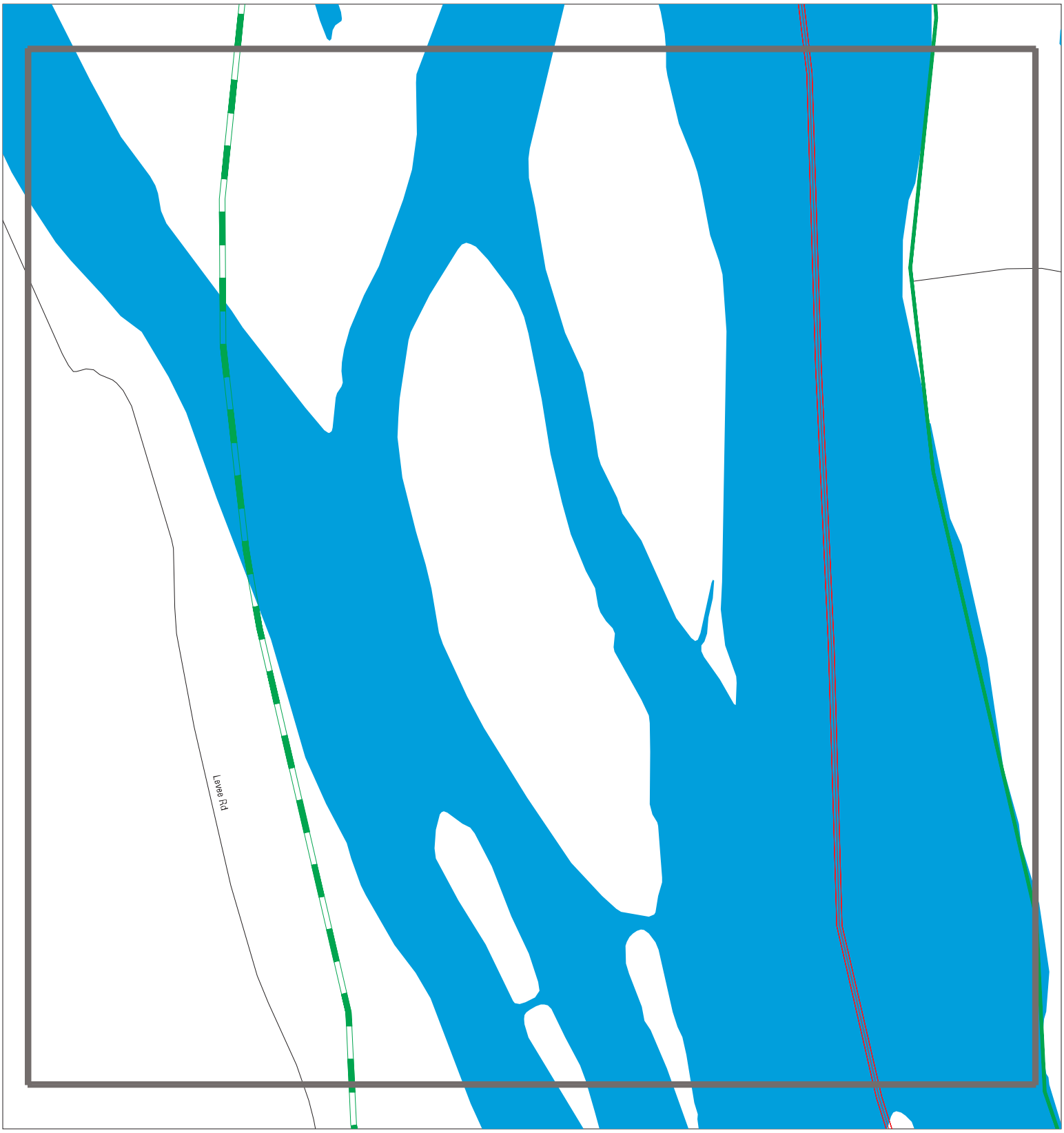


Sites
Target Property
Search Buffer
Focus Map - No Sites
Focus Map - Sites
Power Line
National Priority List Sites
Dept. Defense Sites
Indian Reservations BIA

0 1/8 1/4 Miles

| | |
|---|---|
| SITE NAME: Reds Landing and Gileads Island<br>ADDRESS: Calhoun County Illinois<br>CITY/STATE: Batchtown IL<br>ZIP: 62006 | CLIENT: U.S. Army Corps of Engineers<br>CONTACT: Travis J Schepker<br>INQUIRY #: 7988366.5s<br>DATE: 05/22/25 |

Copyright © 2025 EDR, Inc. © 2015 TomTom Rel. 2015.

## MAPPED SITES SUMMARY - FOCUS MAP 6

Target Property:
CALHOUN COUNTY ILLINOIS
BATCHTOWN, IL 62006

| MAP ID / FOCUS MAP | SITE NAME | ADDRESS | DATABASE ACRONYMS | DIST (ft. & mi.) DIRECTION |
|---|---|---|---|---|

NO MAPPED SITES FOUND

# Focus Map - 7 - 7988366.5s

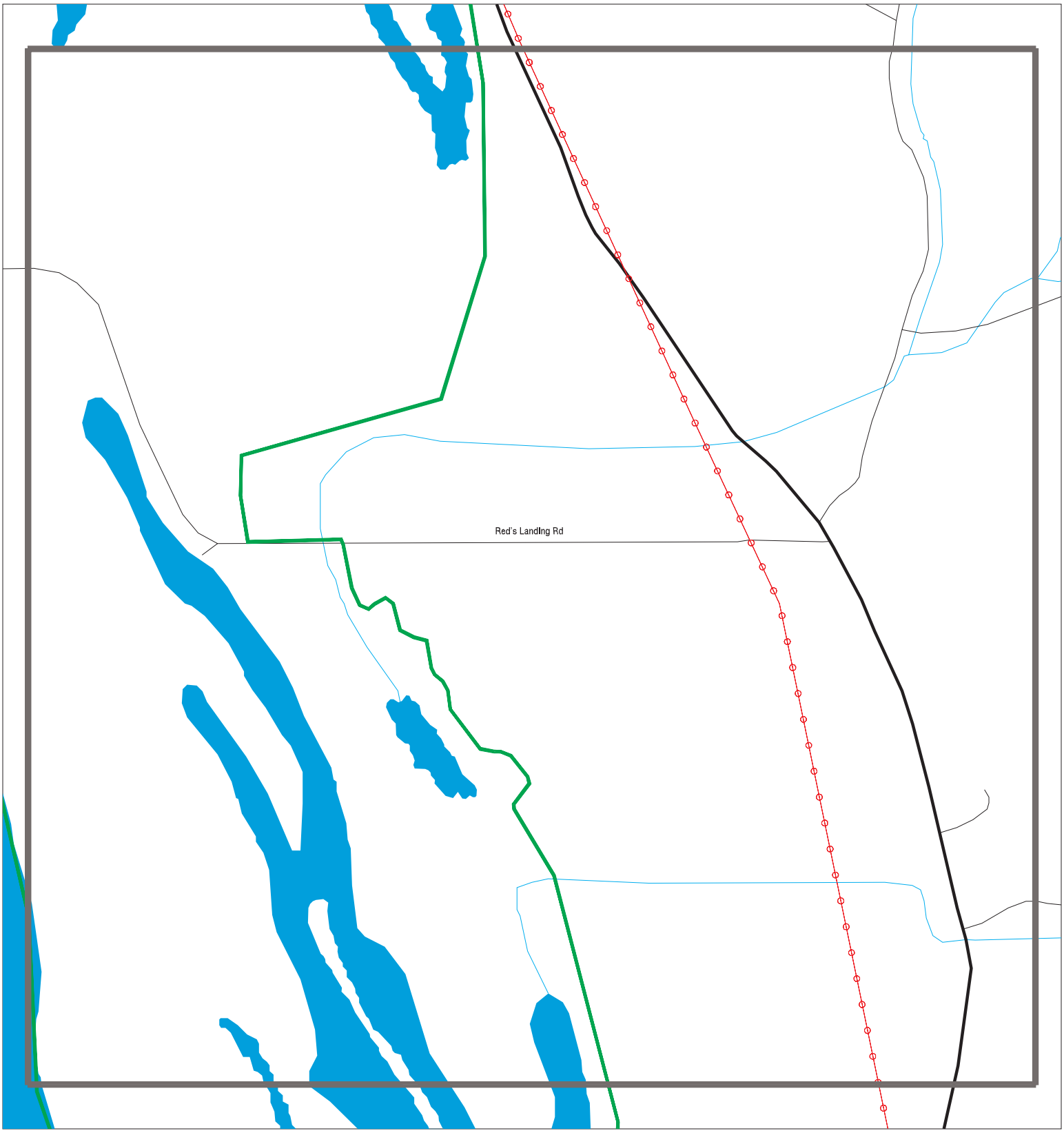


Sites
Target Property
Search Buffer
Focus Map - No Sites
Focus Map - Sites
Power Line
National Priority List Sites
Dept. Defense Sites
Indian Reservations BIA

0 1/8 1/4 Miles

| | |
|---|---|
| SITE NAME: Reds Landing and Gileads Island | CLIENT: U.S. Army Corps of Engineers |
| ADDRESS: Calhoun County Illinois | CONTACT: Travis J Schepker |
| CITY/STATE: Batchtown IL | INQUIRY #: 7988366.5s |
| ZIP: 62006 | DATE: 05/22/25 |

Copyright © 2025 EDR, Inc. © 2015 TomTom Rel. 2015.

## MAPPED SITES SUMMARY - FOCUS MAP 7

Target Property:
CALHOUN COUNTY ILLINOIS
BATCHTOWN, IL 62006

| MAP ID / FOCUS MAP | SITE NAME | ADDRESS | DATABASE ACRONYMS | DIST (ft. & mi.) DIRECTION |
|---|---|---|---|---|

NO MAPPED SITES FOUND

# Focus Map - 8 - 7988366.5s

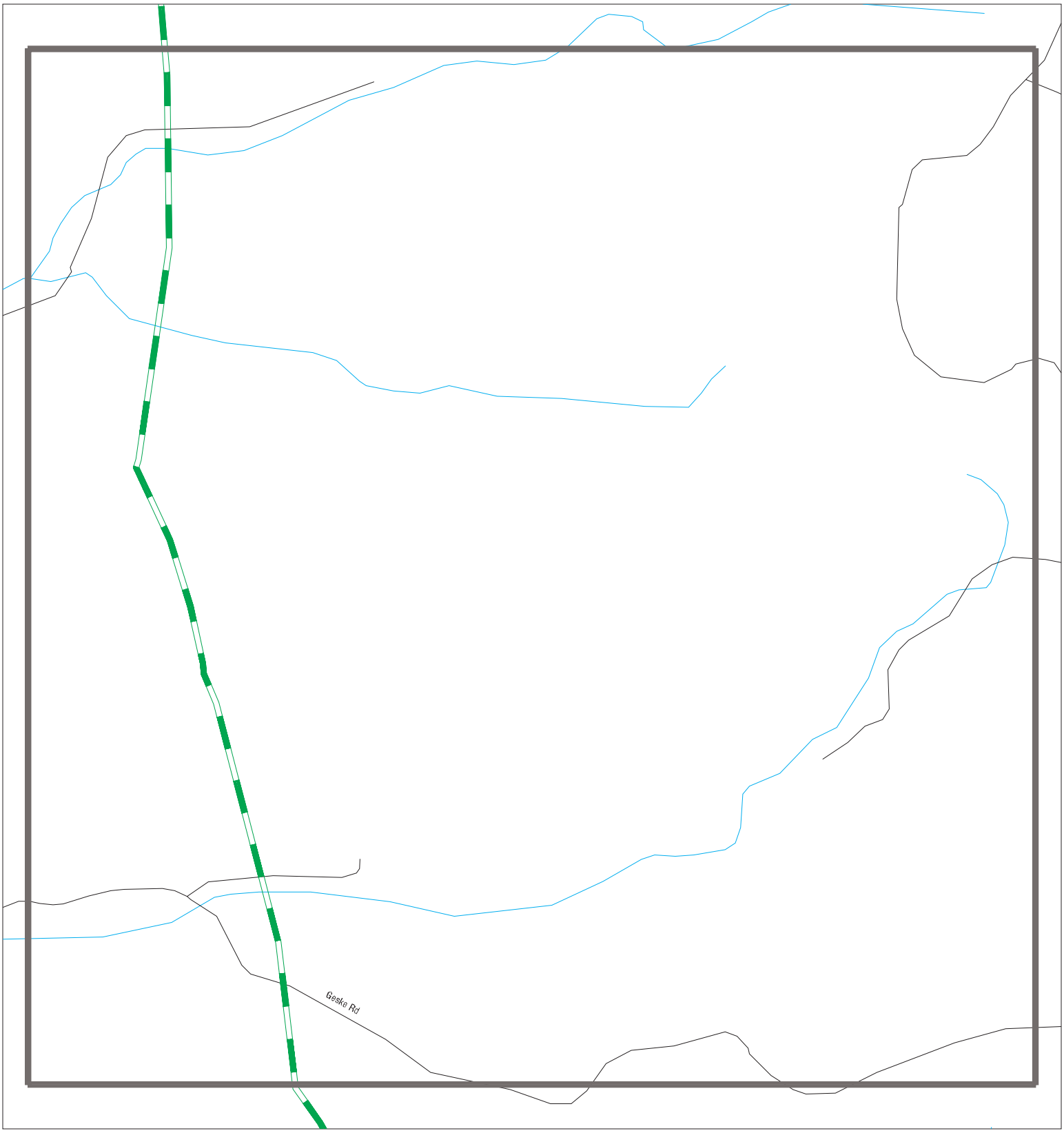


Sites
Target Property
Search Buffer
Focus Map - No Sites
Focus Map - Sites
Power Line
National Priority List Sites
Dept. Defense Sites
Indian Reservations BIA

0 1/8 1/4 Miles

| | |
|---|---|
| SITE NAME: Reds Landing and Gileads Island<br>ADDRESS: Calhoun County Illinois<br>CITY/STATE: Batchtown IL<br>ZIP: 62006 | CLIENT: U.S. Army Corps of Engineers<br>CONTACT: Travis J Schepker<br>INQUIRY #: 7988366.5s<br>DATE: 05/22/25 |

Copyright © 2025 EDR, Inc. © 2015 TomTom Rel. 2015.

## MAPPED SITES SUMMARY - FOCUS MAP 8

Target Property:
CALHOUN COUNTY ILLINOIS
BATCHTOWN, IL 62006

| MAP ID / FOCUS MAP | SITE NAME | ADDRESS | DATABASE ACRONYMS | DIST (ft. & mi.) DIRECTION |
|---|---|---|---|---|

NO MAPPED SITES FOUND

# Focus Map - 9 - 7988366.5s

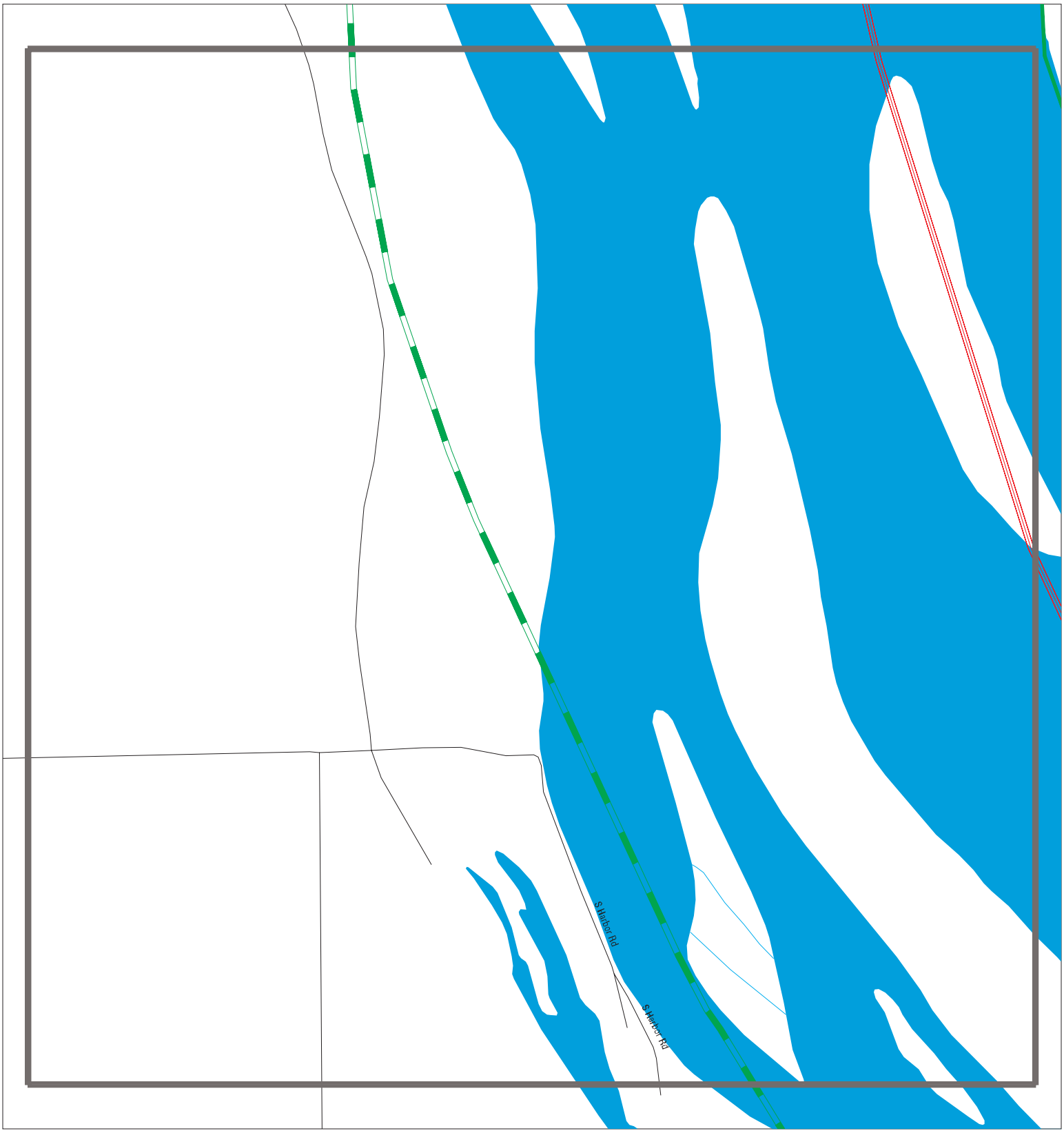


Sites
Target Property
Search Buffer
Focus Map - No Sites
Focus Map - Sites
Power Line
National Priority List Sites
Dept. Defense Sites
Indian Reservations BIA

0 1/8 1/4 Miles

| | |
|---|---|
| SITE NAME: Reds Landing and Gileads Island<br>ADDRESS: Calhoun County Illinois<br>CITY/STATE: Batchtown IL<br>ZIP: 62006 | CLIENT: U.S. Army Corps of Engineers<br>CONTACT: Travis J Schepker<br>INQUIRY #: 7988366.5s<br>DATE: 05/22/25 |

Copyright © 2025 EDR, Inc. © 2015 TomTom Rel. 2015.

## MAPPED SITES SUMMARY - FOCUS MAP 9

Target Property:
CALHOUN COUNTY ILLINOIS
BATCHTOWN, IL 62006

| MAP ID / FOCUS MAP | SITE NAME | ADDRESS | DATABASE ACRONYMS | DIST (ft. & mi.) DIRECTION |
|---|---|---|---|---|

NO MAPPED SITES FOUND

# Focus Map - 10 - 7988366.5s

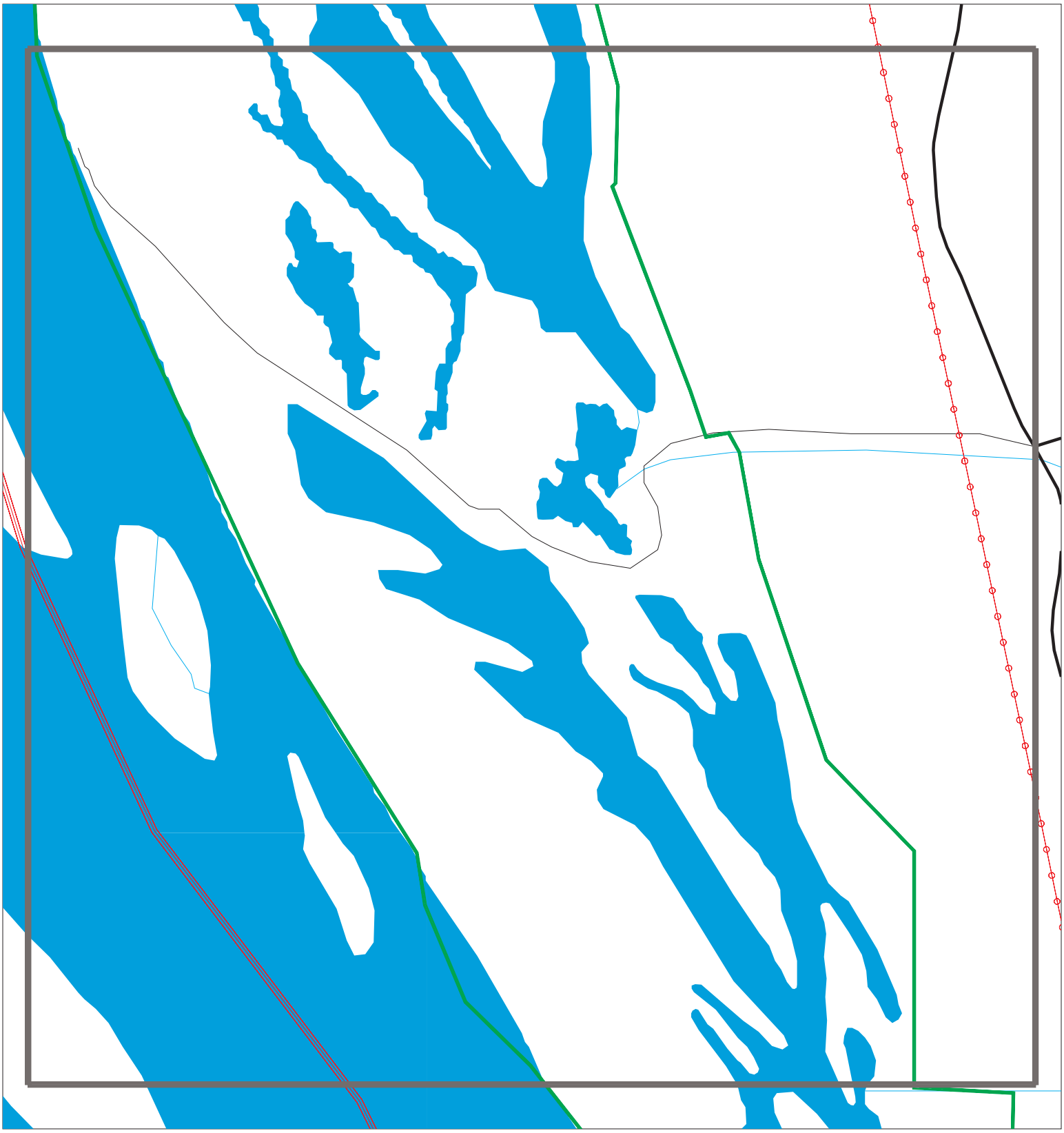

Sites
Target Property
Search Buffer
Focus Map - No Sites
Focus Map - Sites
Power Line
National Priority List Sites
Dept. Defense Sites
Indian Reservations BIA

0 1/8 1/4 Miles

| | |
|---|---|
| SITE NAME: Reds Landing and Gileads Island<br>ADDRESS: Calhoun County Illinois<br>CITY/STATE: Batchtown IL<br>ZIP: 62006 | CLIENT: U.S. Army Corps of Engineers<br>CONTACT: Travis J Schepker<br>INQUIRY #: 7988366.5s<br>DATE: 05/22/25 |

Copyright © 2025 EDR, Inc. © 2015 TomTom Rel. 2015.

## MAPPED SITES SUMMARY - FOCUS MAP 10

Target Property:
CALHOUN COUNTY ILLINOIS
BATCHTOWN, IL 62006

| MAP ID / FOCUS MAP | SITE NAME | ADDRESS | DATABASE ACRONYMS | DIST (ft. & mi.) DIRECTION |
|---|---|---|---|---|

NO MAPPED SITES FOUND

# Focus Map - 11 - 7988366.5s

Sites
Target Property
Search Buffer
Focus Map - No Sites
Focus Map - Sites
Power Line
National Priority List Sites
Dept. Defense Sites
Indian Reservations BIA

0 1/8 1/4 Miles

| | |
|---|---|
| SITE NAME: Reds Landing and Gileads Island<br>ADDRESS: Calhoun County Illinois<br>CITY/STATE: Batchtown IL<br>ZIP: 62006 | CLIENT: U.S. Army Corps of Engineers<br>CONTACT: Travis J Schepker<br>INQUIRY #: 7988366.5s<br>DATE: 05/22/25 |

Copyright © 2025 EDR, Inc. © 2015 TomTom Rel. 2015.

MAPPED SITES SUMMARY - FOCUS MAP 11

Target Property:
CALHOUN COUNTY ILLINOIS
BATCHTOWN, IL 62006

| MAP ID / FOCUS MAP | SITE NAME | ADDRESS | DATABASE ACRONYMS | DIST (ft. & mi.) DIRECTION |
|---|---|---|---|---|

NO MAPPED SITES FOUND

# Focus Map - 12 - 7988366.5s

Sites
Target Property
Search Buffer
Focus Map - No Sites
Focus Map - Sites
Power Line
National Priority List Sites
Dept. Defense Sites
Indian Reservations BIA

0 1/8 1/4 Miles

| | |
|---|---|
| SITE NAME: Reds Landing and Gileads Island | CLIENT: U.S. Army Corps of Engineers |
| ADDRESS: Calhoun County Illinois | CONTACT: Travis J Schepker |
| CITY/STATE: Batchtown IL | INQUIRY #: 7988366.5s |
| ZIP: 62006 | DATE: 05/22/25 |

Copyright © 2025 EDR, Inc. © 2015 TomTom Rel. 2015.

## MAPPED SITES SUMMARY - FOCUS MAP 12

Target Property:
CALHOUN COUNTY ILLINOIS
BATCHTOWN, IL 62006

| MAP ID / FOCUS MAP | SITE NAME | ADDRESS | DATABASE ACRONYMS | DIST (ft. & mi.) DIRECTION |
|---|---|---|---|---|

NO MAPPED SITES FOUND

# Focus Map - 13 - 7988366.5s

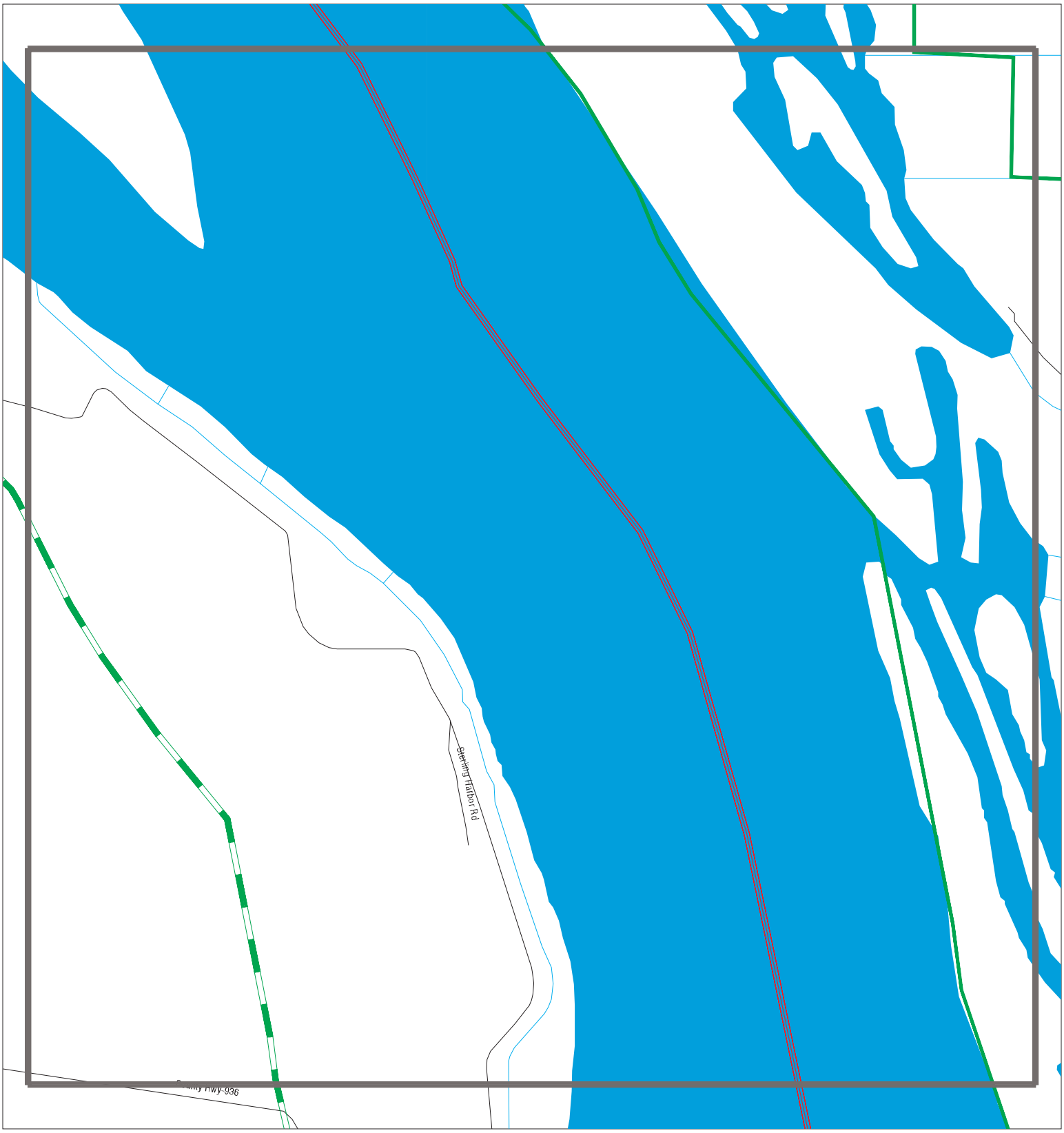


Sites
Target Property
Search Buffer
Focus Map - No Sites
Focus Map - Sites
Power Line
National Priority List Sites
Dept. Defense Sites
Indian Reservations BIA

0 1/8 1/4 Miles

| | |
|---|---|
| SITE NAME: Reds Landing and Gileads Island<br>ADDRESS: Calhoun County Illinois<br>CITY/STATE: Batchtown IL<br>ZIP: 62006 | CLIENT: U.S. Army Corps of Engineers<br>CONTACT: Travis J Schepker<br>INQUIRY #: 7988366.5s<br>DATE: 05/22/25 |

Copyright © 2025 EDR, Inc. © 2015 TomTom Rel. 2015.

## MAPPED SITES SUMMARY - FOCUS MAP 13

Target Property:
CALHOUN COUNTY ILLINOIS
BATCHTOWN, IL 62006

| MAP ID / FOCUS MAP | SITE NAME | ADDRESS | DATABASE ACRONYMS | DIST (ft. & mi.) DIRECTION |
|---|---|---|---|---|

NO MAPPED SITES FOUND

# Focus Map - 14 - 7988366.5s

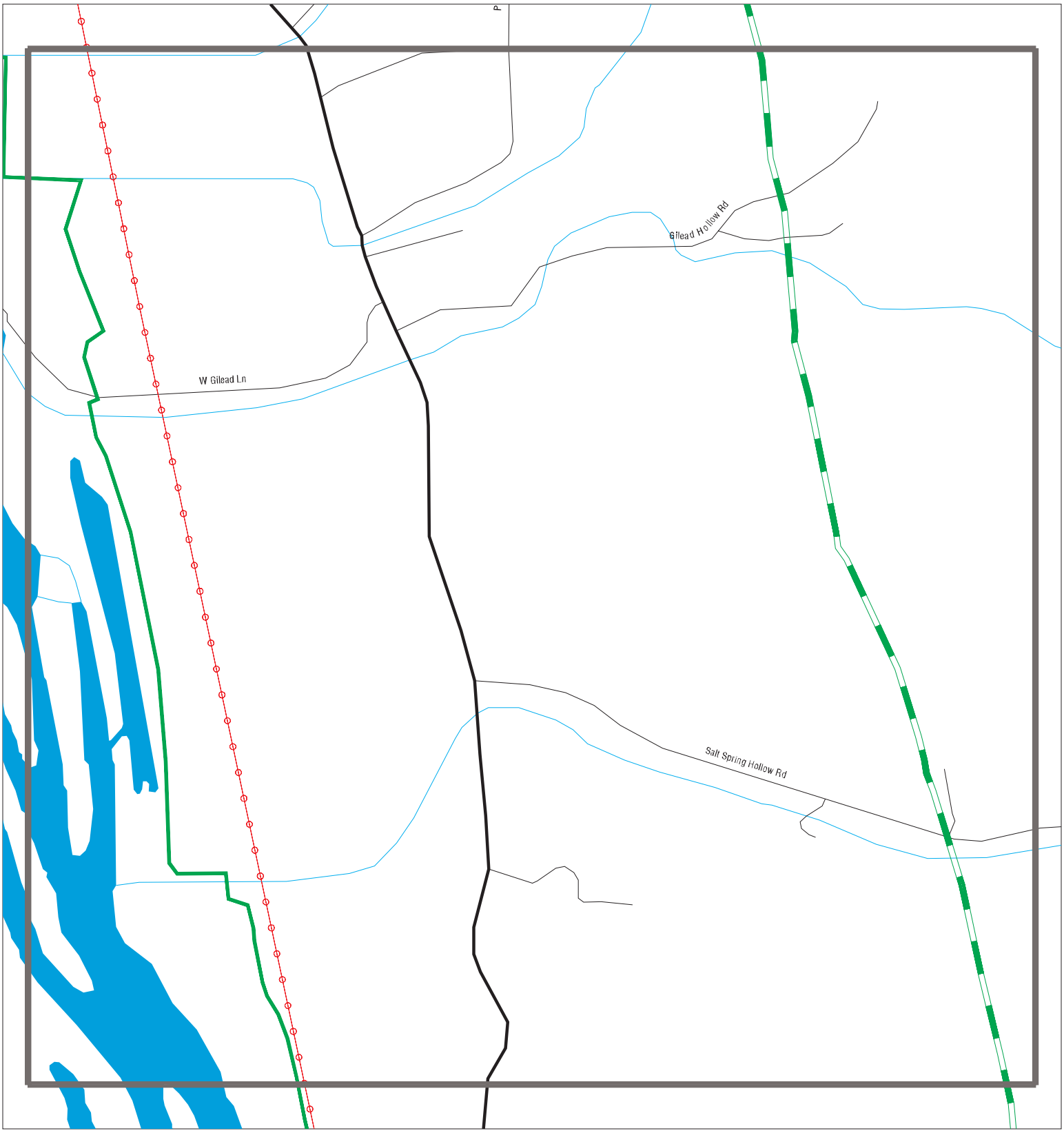


Sites
Target Property
Search Buffer
Focus Map - No Sites
Focus Map - Sites
Power Line
National Priority List Sites
Dept. Defense Sites
Indian Reservations BIA

0 1/8 1/4 Miles

| | |
|---|---|
| SITE NAME: Reds Landing and Gileads Island | CLIENT: U.S. Army Corps of Engineers |
| ADDRESS: Calhoun County Illinois | CONTACT: Travis J Schepker |
| CITY/STATE: Batchtown IL | INQUIRY #: 7988366.5s |
| ZIP: 62006 | DATE: 05/22/25 |

Copyright © 2025 EDR, Inc. © 2015 TomTom Rel. 2015.

## MAPPED SITES SUMMARY - FOCUS MAP 14

Target Property:
CALHOUN COUNTY ILLINOIS
BATCHTOWN, IL 62006

| MAP ID / FOCUS MAP | SITE NAME | ADDRESS | DATABASE ACRONYMS | DIST (ft. & mi.) DIRECTION |
|---|---|---|---|---|

NO MAPPED SITES FOUND

# Focus Map - 15 - 7988366.5s

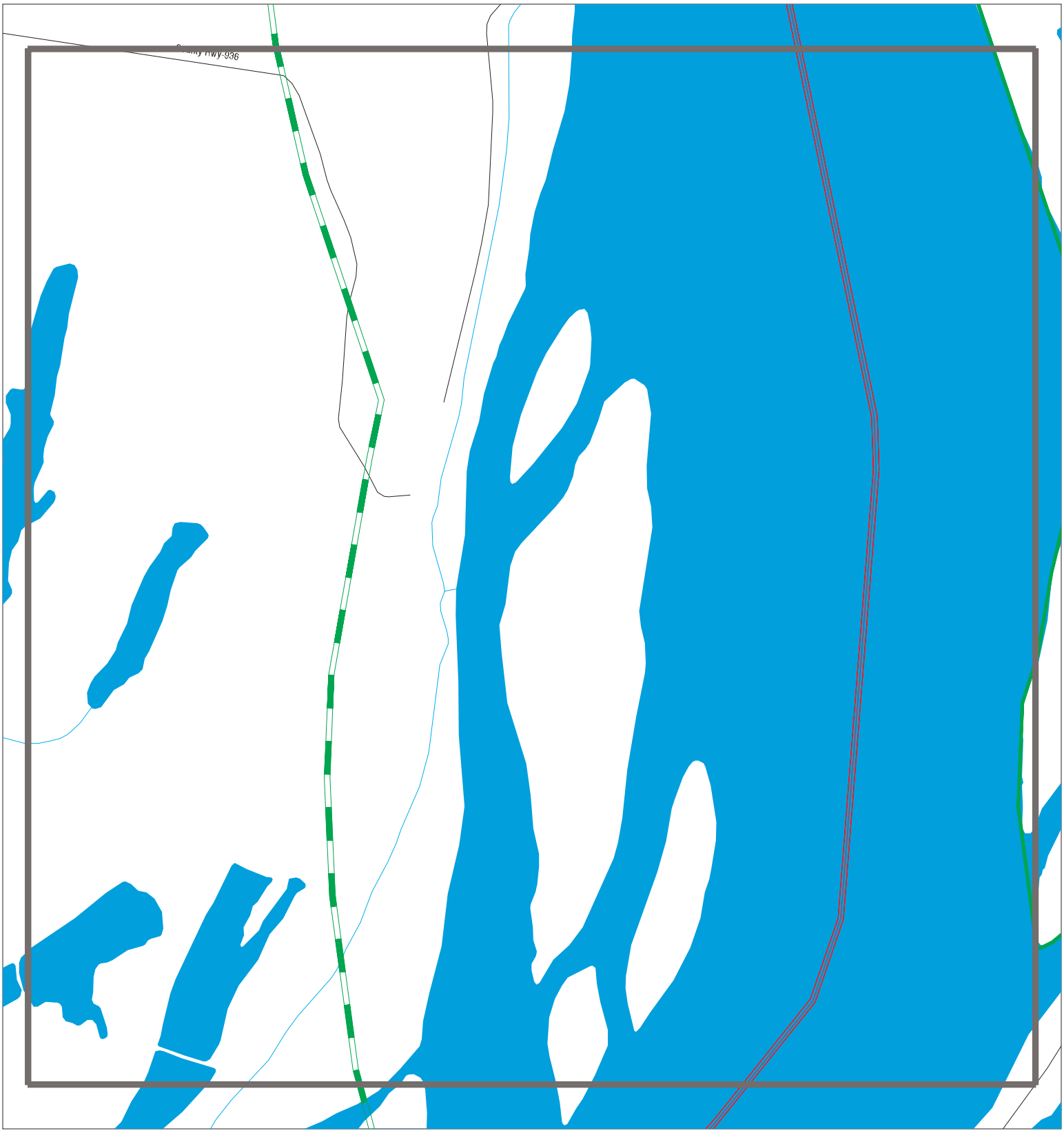


Sites
Target Property
Search Buffer
Focus Map - No Sites
Focus Map - Sites
Power Line
National Priority List Sites
Dept. Defense Sites
Indian Reservations BIA

0 1/8 1/4 Miles

| | |
|---|---|
| SITE NAME: Reds Landing and Gileads Island | CLIENT: U.S. Army Corps of Engineers |
| ADDRESS: Calhoun County Illinois | CONTACT: Travis J Schepker |
| CITY/STATE: Batchtown IL | INQUIRY #: 7988366.5s |
| ZIP: 62006 | DATE: 05/22/25 |

Copyright © 2025 EDR, Inc. © 2015 TomTom Rel. 2015.

MAPPED SITES SUMMARY - FOCUS MAP 15

Target Property:
CALHOUN COUNTY ILLINOIS
BATCHTOWN, IL 62006

| MAP ID / FOCUS MAP | SITE NAME | ADDRESS | DATABASE ACRONYMS | DIST (ft. & mi.) DIRECTION |
|---|---|---|---|---|

NO MAPPED SITES FOUND

# Focus Map - 16 - 7988366.5s

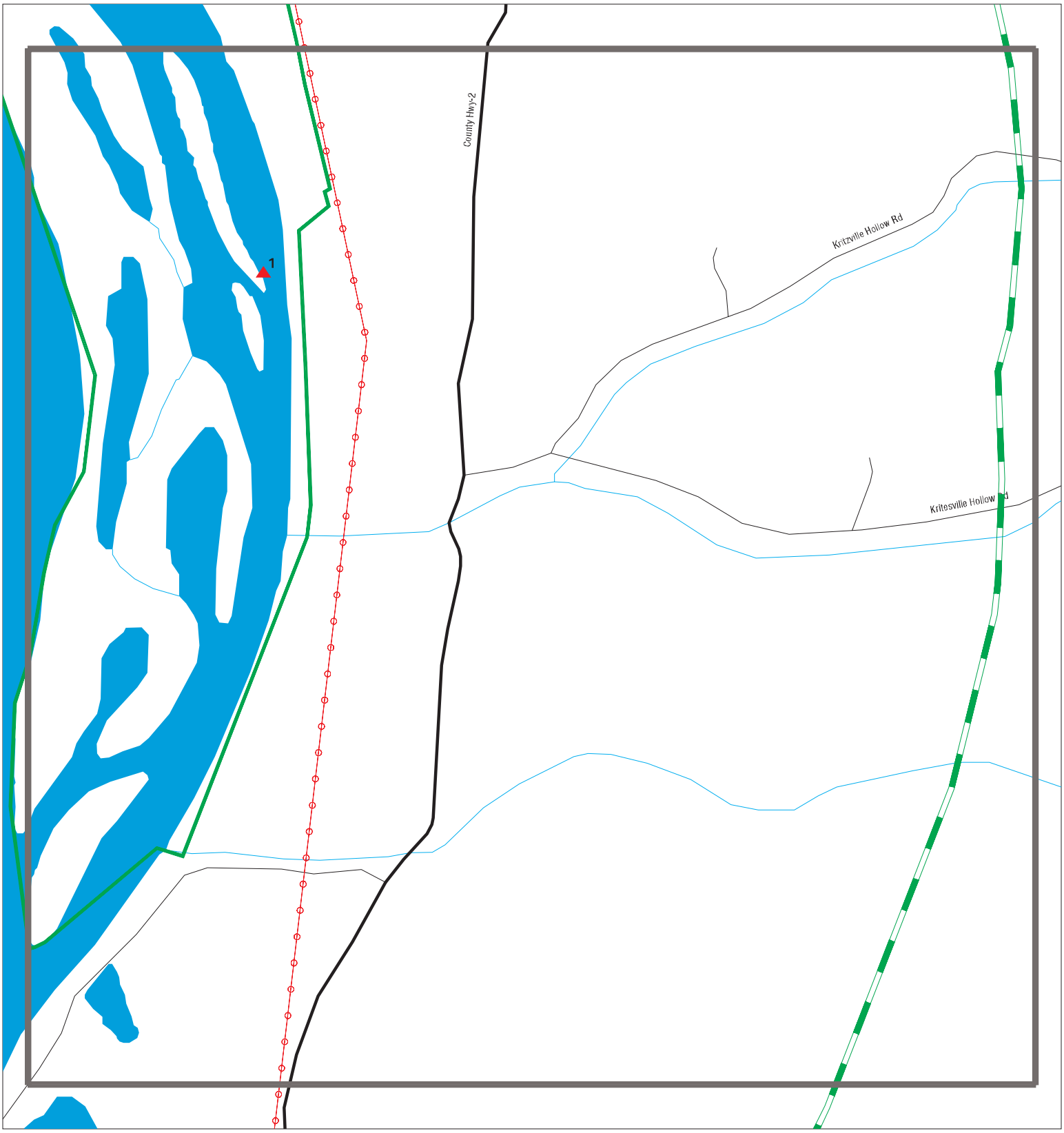


Sites
Target Property
Search Buffer
Focus Map - No Sites
Focus Map - Sites
Power Line
National Priority List Sites
Dept. Defense Sites
Indian Reservations BIA

0 1/8 1/4 Miles

| | |
|---|---|
| SITE NAME: Reds Landing and Gileads Island<br>ADDRESS: Calhoun County Illinois<br>CITY/STATE: Batchtown IL<br>ZIP: 62006 | CLIENT: U.S. Army Corps of Engineers<br>CONTACT: Travis J Schepker<br>INQUIRY #: 7988366.5s<br>DATE: 05/22/25 |

Copyright © 2025 EDR, Inc. © 2015 TomTom Rel. 2015.

MAPPED SITES SUMMARY - FOCUS MAP 16

Target Property:
CALHOUN COUNTY ILLINOIS
BATCHTOWN, IL 62006

| MAP ID / FOCUS MAP | SITE NAME | ADDRESS | DATABASE ACRONYMS | DIST (ft. & mi.) DIRECTION |
|---|---|---|---|---|
| 1 / 16 | KRITESVILLE SHALE EX | | MINES MRDS | TP |

# Focus Map - 17 - 7988366.5s

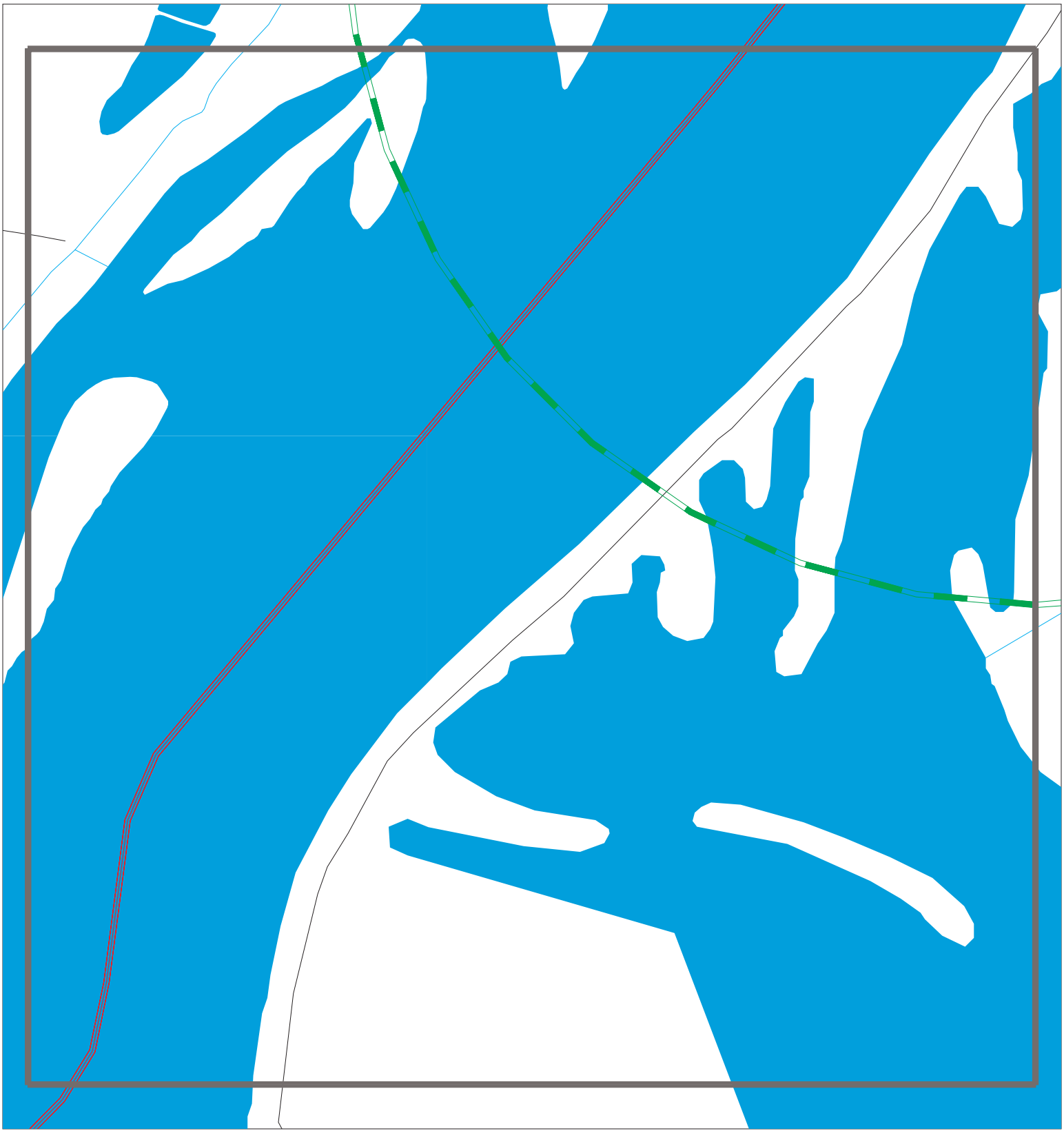

Sites
Target Property
Search Buffer
Focus Map - No Sites
Focus Map - Sites
Power Line
National Priority List Sites
Dept. Defense Sites
Indian Reservations BIA

0 1/8 1/4 Miles

| | |
|---|---|
| SITE NAME: Reds Landing and Gileads Island<br>ADDRESS: Calhoun County Illinois<br>CITY/STATE: Batchtown IL<br>ZIP: 62006 | CLIENT: U.S. Army Corps of Engineers<br>CONTACT: Travis J Schepker<br>INQUIRY #: 7988366.5s<br>DATE: 05/22/25 |

Copyright © 2025 EDR, Inc. © 2015 TomTom Rel. 2015.

MAPPED SITES SUMMARY - FOCUS MAP 17

Target Property:
CALHOUN COUNTY ILLINOIS
BATCHTOWN, IL 62006

| MAP ID / FOCUS MAP | SITE NAME | ADDRESS | DATABASE ACRONYMS | DIST (ft. & mi.) DIRECTION |
|---|---|---|---|---|

NO MAPPED SITES FOUND

# Focus Map - 18 - 7988366.5s

Sites
Target Property
Search Buffer
Focus Map - No Sites
Focus Map - Sites
Power Line
National Priority List Sites
Dept. Defense Sites
Indian Reservations BIA

0 1/8 1/4 Miles

| | |
|---|---|
| SITE NAME: Reds Landing and Gileads Island | CLIENT: U.S. Army Corps of Engineers |
| ADDRESS: Calhoun County Illinois | CONTACT: Travis J Schepker |
| CITY/STATE: Batchtown IL | INQUIRY #: 7988366.5s |
| ZIP: 62006 | DATE: 05/22/25 |

Copyright © 2025 EDR, Inc. © 2015 TomTom Rel. 2015.

MAPPED SITES SUMMARY - FOCUS MAP 18

Target Property:
CALHOUN COUNTY ILLINOIS
BATCHTOWN, IL 62006

| MAP ID / FOCUS MAP | SITE NAME | ADDRESS | DATABASE ACRONYMS | DIST (ft. & mi.) DIRECTION |
|---|---|---|---|---|

NO MAPPED SITES FOUND

**1 KRITESVILLE SHALE EXPOSURE** **MINES MRDS** **1025740118**
**Target Property** **N/A**
**CALHOUN (County), IL**

**Actual: 434 ft.**
**Focus Map: 16**

MINES MRDS:

| | |
|---|---|
| Name: | KRITESVILLE SHALE EXPOSURE |
| Address: | Not reported |
| Deposit identification Number: | 10266574 |
| City,State,Zip: | ILLINOIS |
| URL: | https://mrdata.usgs.gov/mrds/show-mrds.php?dep_id=10266574 |
| MRDS Identification Number: | Not reported |
| MAS/MILS Identification Number: | 170130007 |
| Region: | NA |
| Country: | United States |
| Primary Commodities: | Clay |
| Secondary Commodities: | Not reported |
| Tertiary Commodities: | Not reported |
| Operation Type: | Surface |
| Deposit Type: | Not reported |
| Production Size: | Not reported |
| Development Status: | Prospect |
| Ore Minerals or Materials: | Not reported |
| Gangue Minerals or Materials: | Not reported |
| Other Minerals or Materials: | Not reported |
| Ore Body Form: | Not reported |
| Workings Type: | Not reported |
| Mineral Deposit Model: | Not reported |
| Alteration Processes: | Not reported |
| Concentration Processes: | Not reported |
| Previous Names: | Not reported |
| Ore Controls: | Not reported |
| Reporter: | Not reported |
| Host Rock Unit Name: | Not reported |
| Host Rock Type: | Not reported |
| Associated Rock Unit Name: | Not reported |
| Associated Rock Type Code: | Not reported |
| Structural Characteristics: | Not reported |
| Tectonic Setting: | Not reported |
| References: | Not reported |
| First Production Year: | Not reported |
| Began Before/After FPY: | Not reported |
| Last Production Year: | Not reported |
| Ended Before/After LPY: | Not reported |
| Year Discovered: | Not reported |
| Found Before/After YD: | Not reported |
| Production History: | Not reported |
| Discovery Information: | Not reported |
| Latitude: | 39.10364 |
| Longitude: | -90.67041 |
| Object ID: | 259782 |
| Score: | Not reported |

Count: 2 records

ORPHAN SUMMARY

| City | EDR ID | Site Name | Site Address | Zip | Database(s) |
|---|---|---|---|---|---|
| BATCHTOWN | 1008132039 | DEA COUNTY WIDE GENERIC | CALHOUN COUNTY | 62006 | FINDS |
| BATCHTOWN | 1008109982 | USACOE BATCHTOWN HABITAT | CALHOUN POINT | 62006 | FINDS |

# GOVERNMENT RECORDS SEARCHED / DATA CURRENCY TRACKING

To maintain currency of the following federal and state databases, EDR contacts the appropriate governmental agency on a monthly or quarterly basis, as required.

**Number of Days to Update:** Provides confirmation that EDR is reporting records that have been updated within 90 days from the date the government agency made the information available to the public.

## STANDARD ENVIRONMENTAL RECORDS

***Lists of Federal NPL (Superfund) sites***

NPL: National Priority List

National Priorities List (Superfund). The NPL is a subset of CERCLIS and identifies over 1,200 sites for priority cleanup under the Superfund Program. NPL sites may encompass relatively large areas. As such, EDR provides polygon coverage for over 1,000 NPL site boundaries produced by EPA's Environmental Photographic Interpretation Center (EPIC) and regional EPA offices.

Date of Government Version: 03/27/2025
Date Data Arrived at EDR: 04/01/2025
Date Made Active in Reports: 04/24/2025
Number of Days to Update: 23

Source: EPA
Telephone: N/A
Last EDR Contact: 05/01/2025
Next Scheduled EDR Contact: 07/07/2025
Data Release Frequency: Quarterly

NPL Site Boundaries

Sources:

EPA's Environmental Photographic Interpretation Center (EPIC)
Telephone: 202-564-7333

EPA Region 1
Telephone 617-918-1143

EPA Region 6
Telephone: 214-655-6659

EPA Region 3
Telephone 215-814-5418

EPA Region 7
Telephone: 913-551-7247

EPA Region 4
Telephone 404-562-8033

EPA Region 8
Telephone: 303-312-6774

EPA Region 5
Telephone 312-886-6686

EPA Region 9
Telephone: 415-947-4246

EPA Region 10
Telephone 206-553-8665

Proposed NPL: Proposed National Priority List Sites

A site that has been proposed for listing on the National Priorities List through the issuance of a proposed rule in the Federal Register. EPA then accepts public comments on the site, responds to the comments, and places on the NPL those sites that continue to meet the requirements for listing.

Date of Government Version: 03/27/2025
Date Data Arrived at EDR: 04/01/2025
Date Made Active in Reports: 04/24/2025
Number of Days to Update: 23

Source: EPA
Telephone: N/A
Last EDR Contact: 05/01/2025
Next Scheduled EDR Contact: 07/07/2025
Data Release Frequency: Quarterly

NPL LIENS: Federal Superfund Liens

Federal Superfund Liens. Under the authority granted the USEPA by CERCLA of 1980, the USEPA has the authority to file liens against real property in order to recover remedial action expenditures or when the property owner received notification of potential liability. USEPA compiles a listing of filed notices of Superfund Liens.

Date of Government Version: 10/15/1991
Date Data Arrived at EDR: 02/02/1994
Date Made Active in Reports: 03/30/1994
Number of Days to Update: 56

Source: EPA
Telephone: 202-564-4267
Last EDR Contact: 08/15/2011
Next Scheduled EDR Contact: 11/28/2011
Data Release Frequency: No Update Planned

***Lists of Federal Delisted NPL sites***

Delisted NPL: National Priority List Deletions

The National Oil and Hazardous Substances Pollution Contingency Plan (NCP) establishes the criteria that the EPA uses to delete sites from the NPL. In accordance with 40 CFR 300.425.(e), sites may be deleted from the NPL where no further response is appropriate.

Date of Government Version: 03/27/2025
Date Data Arrived at EDR: 04/01/2025
Date Made Active in Reports: 04/24/2025
Number of Days to Update: 23

Source: EPA
Telephone: N/A
Last EDR Contact: 05/01/2025
Next Scheduled EDR Contact: 07/07/2025
Data Release Frequency: Quarterly

***Lists of Federal sites subject to CERCLA removals and CERCLA orders***

FEDERAL FACILITY: Federal Facility Site Information listing

A listing of National Priority List (NPL) and Base Realignment and Closure (BRAC) sites found in the Comprehensive Environmental Response, Compensation and Liability Information System (CERCLIS) Database where EPA Federal Facilities Restoration and Reuse Office is involved in cleanup activities.

Date of Government Version: 11/20/2024
Date Data Arrived at EDR: 12/18/2024
Date Made Active in Reports: 12/20/2024
Number of Days to Update: 2

Source: Environmental Protection Agency
Telephone: 703-603-8704
Last EDR Contact: 03/27/2025
Next Scheduled EDR Contact: 07/07/2025
Data Release Frequency: Varies

SEMS: Superfund Enterprise Management System

SEMS (Superfund Enterprise Management System) tracks hazardous waste sites, potentially hazardous waste sites, and remedial activities performed in support of EPA's Superfund Program across the United States. The list was formerly know as CERCLIS, renamed to SEMS by the EPA in 2015. The list contains data on potentially hazardous waste sites that have been reported to the USEPA by states, municipalities, private companies and private persons, pursuant to Section 103 of the Comprehensive Environmental Response, Compensation, and Liability Act (CERCLA). This dataset also contains sites which are either proposed to or on the National Priorities List (NPL) and the sites which are in the screening and assessment phase for possible inclusion on the NPL.

Date of Government Version: 03/27/2025
Date Data Arrived at EDR: 04/01/2025
Date Made Active in Reports: 04/24/2025
Number of Days to Update: 23

Source: EPA
Telephone: 800-424-9346
Last EDR Contact: 05/01/2025
Next Scheduled EDR Contact: 07/21/2025
Data Release Frequency: Quarterly

***Lists of Federal CERCLA sites with NFRAP***

SEMS-ARCHIVE: Superfund Enterprise Management System Archive

SEMS-ARCHIVE (Superfund Enterprise Management System Archive) tracks sites that have no further interest under the Federal Superfund Program based on available information. The list was formerly known as the CERCLIS-NFRAP, renamed to SEMS ARCHIVE by the EPA in 2015. EPA may perform a minimal level of assessment work at a site while it is archived if site conditions change and/or new information becomes available. Archived sites have been removed and archived from the inventory of SEMS sites. Archived status indicates that, to the best of EPA's knowledge, assessment at a site has been completed and that EPA has determined no further steps will be taken to list the site on the National Priorities List (NPL), unless information indicates this decision was not appropriate or other considerations require a recommendation for listing at a later time. The decision does not necessarily mean that there is no hazard associated with a given site; it only means that. based upon available information, the location is not judged to be potential NPL site.

Date of Government Version: 03/27/2025
Date Data Arrived at EDR: 04/01/2025
Date Made Active in Reports: 04/24/2025
Number of Days to Update: 23

Source: EPA
Telephone: 800-424-9346
Last EDR Contact: 05/01/2025
Next Scheduled EDR Contact: 07/21/2025
Data Release Frequency: Quarterly

***Lists of Federal RCRA facilities undergoing Corrective Action***

CORRACTS: Corrective Action Report

CORRACTS identifies hazardous waste handlers with RCRA corrective action activity.

Date of Government Version: 02/17/2025
Date Data Arrived at EDR: 02/19/2025
Date Made Active in Reports: 03/06/2025
Number of Days to Update: 15

Source: EPA
Telephone: 800-424-9346
Last EDR Contact: 03/18/2025
Next Scheduled EDR Contact: 06/30/2025
Data Release Frequency: Quarterly

***Lists of Federal RCRA TSD facilities***

RCRA-TSDF: RCRA - Treatment, Storage and Disposal

RCRAInfo is EPA's comprehensive information system, providing access to data supporting the Resource Conservation and Recovery Act (RCRA) of 1976 and the Hazardous and Solid Waste Amendments (HSWA) of 1984. The database includes selective information on sites which generate, transport, store, treat and/or dispose of hazardous waste as defined by the Resource Conservation and Recovery Act (RCRA). Transporters are individuals or entities that move hazardous waste from the generator offsite to a facility that can recycle, treat, store, or dispose of the waste. TSDFs treat, store, or dispose of the waste.

Date of Government Version: 02/17/2025
Date Data Arrived at EDR: 02/19/2025
Date Made Active in Reports: 03/06/2025
Number of Days to Update: 15

Source: Environmental Protection Agency
Telephone: 312-886-6186
Last EDR Contact: 03/18/2025
Next Scheduled EDR Contact: 06/30/2025
Data Release Frequency: Quarterly

***Lists of Federal RCRA generators***

RCRA-LQG: RCRA - Large Quantity Generators

RCRAInfo is EPA's comprehensive information system, providing access to data supporting the Resource Conservation and Recovery Act (RCRA) of 1976 and the Hazardous and Solid Waste Amendments (HSWA) of 1984. The database includes selective information on sites which generate, transport, store, treat and/or dispose of hazardous waste as defined by the Resource Conservation and Recovery Act (RCRA). Large quantity generators (LQGs) generate over 1,000 kilograms (kg) of hazardous waste, or over 1 kg of acutely hazardous waste per month.

Date of Government Version: 02/17/2025
Date Data Arrived at EDR: 02/19/2025
Date Made Active in Reports: 03/06/2025
Number of Days to Update: 15

Source: Environmental Protection Agency
Telephone: 312-886-6186
Last EDR Contact: 03/18/2025
Next Scheduled EDR Contact: 06/30/2025
Data Release Frequency: Quarterly

RCRA-SQG: RCRA - Small Quantity Generators

RCRAInfo is EPA's comprehensive information system, providing access to data supporting the Resource Conservation and Recovery Act (RCRA) of 1976 and the Hazardous and Solid Waste Amendments (HSWA) of 1984. The database includes selective information on sites which generate, transport, store, treat and/or dispose of hazardous waste as defined by the Resource Conservation and Recovery Act (RCRA). Small quantity generators (SQGs) generate between 100 kg and 1,000 kg of hazardous waste per month.

Date of Government Version: 02/17/2025
Date Data Arrived at EDR: 02/19/2025
Date Made Active in Reports: 03/06/2025
Number of Days to Update: 15

Source: Environmental Protection Agency
Telephone: 312-886-6186
Last EDR Contact: 03/18/2025
Next Scheduled EDR Contact: 06/30/2025
Data Release Frequency: Quarterly

RCRA-VSQG: RCRA - Very Small Quantity Generators (Formerly Conditionally Exempt Small Quantity Generators)

RCRAInfo is EPA's comprehensive information system, providing access to data supporting the Resource Conservation and Recovery Act (RCRA) of 1976 and the Hazardous and Solid Waste Amendments (HSWA) of 1984. The database includes selective information on sites which generate, transport, store, treat and/or dispose of hazardous waste as defined by the Resource Conservation and Recovery Act (RCRA). Very small quantity generators (VSQGs) generate less than 100 kg of hazardous waste, or less than 1 kg of acutely hazardous waste per month.

Date of Government Version: 02/17/2025
Date Data Arrived at EDR: 02/19/2025
Date Made Active in Reports: 03/06/2025
Number of Days to Update: 15

Source: Environmental Protection Agency
Telephone: 312-886-6186
Last EDR Contact: 03/18/2025
Next Scheduled EDR Contact: 06/30/2025
Data Release Frequency: Quarterly

***Federal institutional controls / engineering controls registries***

LUCIS: Land Use Control Information System

LUCIS contains records of land use control information pertaining to the former Navy Base Realignment and Closure properties.

Date of Government Version: 11/11/2024
Date Data Arrived at EDR: 11/25/2024
Date Made Active in Reports: 02/18/2025
Number of Days to Update: 85

Source: Department of the Navy
Telephone: 843-820-7326
Last EDR Contact: 04/30/2025
Next Scheduled EDR Contact: 08/18/2025
Data Release Frequency: Varies

US ENG CONTROLS: Engineering Controls Sites List

A listing of sites with engineering controls in place. Engineering controls include various forms of caps, building foundations, liners, and treatment methods to create pathway elimination for regulated substances to enter environmental media or effect human health.

Date of Government Version: 01/29/2025
Date Data Arrived at EDR: 02/18/2025
Date Made Active in Reports: 04/29/2025
Number of Days to Update: 70

Source: Environmental Protection Agency
Telephone: 703-603-0695
Last EDR Contact: 05/20/2025
Next Scheduled EDR Contact: 12/02/2024
Data Release Frequency: Varies

US INST CONTROLS: Institutional Controls Sites List

A listing of sites with institutional controls in place. Institutional controls include administrative measures, such as groundwater use restrictions, construction restrictions, property use restrictions, and post remediation care requirements intended to prevent exposure to contaminants remaining on site. Deed restrictions are generally required as part of the institutional controls.

Date of Government Version: 01/29/2025
Date Data Arrived at EDR: 02/18/2025
Date Made Active in Reports: 04/29/2025
Number of Days to Update: 70

Source: Environmental Protection Agency
Telephone: 703-603-0695
Last EDR Contact: 05/20/2025
Next Scheduled EDR Contact: 09/01/2025
Data Release Frequency: Varies

***Federal ERNS list***

ERNS: Emergency Response Notification System

Emergency Response Notification System. ERNS records and stores information on reported releases of oil and hazardous substances.

Date of Government Version: 12/03/2024
Date Data Arrived at EDR: 12/11/2024
Date Made Active in Reports: 02/18/2025
Number of Days to Update: 69

Source: National Response Center, United States Coast Guard
Telephone: 202-267-2180
Last EDR Contact: 03/18/2025
Next Scheduled EDR Contact: 06/30/2025
Data Release Frequency: Quarterly

***Lists of state- and tribal hazardous waste facilities***

SSU: State Sites Unit Listing

The State Response Action Program database identifies the status of all sites under the responsibility of the Illinois EPA's State Sites Unit.

Date of Government Version: 01/16/2025
Date Data Arrived at EDR: 02/11/2025
Date Made Active in Reports: 04/29/2025
Number of Days to Update: 77

Source: Illinois Environmental Protection Agency
Telephone: 217-524-4826
Last EDR Contact: 04/09/2025
Next Scheduled EDR Contact: 07/28/2025
Data Release Frequency: Varies

***Lists of state and tribal landfills and solid waste disposal facilities***

SWF/LF: Available Disposal for Solid Waste in Illinois - Solid Waste Landfills Subject to State Surcharge

Solid Waste Facilities/Landfill Sites. SWF/LF type records typically contain an inventory of solid waste disposal facilities or landfills in a particular state. Depending on the state, these may be active or inactive facilities or open dumps that failed to meet RCRA Subtitle D Section 4004 criteria for solid waste landfills or disposal sites.

Date of Government Version: 12/31/2023
Date Data Arrived at EDR: 10/16/2024
Date Made Active in Reports: 01/03/2025
Number of Days to Update: 79

Source: Illinois Environmental Protection Agency
Telephone: 217-785-8604
Last EDR Contact: 04/17/2025
Next Scheduled EDR Contact: 07/28/2025
Data Release Frequency: Annually

CCDD: Clean Construction or Demolition Debris

Construction and demolition (C and D) debris is nonhazardous, uncontaminated material resulting from construction, remodeling, repair, or demolition of utilities, structures, and roads.

Date of Government Version: 03/31/2025
Date Data Arrived at EDR: 04/01/2025
Date Made Active in Reports: 04/10/2025
Number of Days to Update: 9

Source: Illinois EPA
Telephone: 217-524-3300
Last EDR Contact: 04/01/2025
Next Scheduled EDR Contact: 07/14/2025
Data Release Frequency: Varies

LF WMRC: Waste Management & Research Center Landfill Database

The Waste Management & Research Center Landfill Database includes records from the Department of Public Health, Department of Mines & Minerals, Illinois Environmental Protection Agency, State Geological Survey, Northeastern Illinois Planning Commission and Pollution Control Board.

Date of Government Version: 12/31/2001
Date Data Arrived at EDR: 10/06/2006
Date Made Active in Reports: 11/06/2006
Number of Days to Update: 31

Source: Department of Natural Resources
Telephone: 217-333-8940
Last EDR Contact: 09/18/2009
Next Scheduled EDR Contact: 12/28/2009
Data Release Frequency: No Update Planned

LF SPECIAL WASTE: Special Waste Site List

These landfills, as of January 1, 1990, accept non-hazardous special waste pursuant to the Illinois EPA Non-Hazardous Special Waste Definition. List A includes landfills that may receive any non-hazardous waste, Non-Regional Pollution Control Facilities are so noted. List B includes landfills designed to receive specific non-hazardous wastes. List B landfills are designated as a Regional Pollution Control Facility by RPCF, or Non-Regional Pollution Control Facility by Non-RPCF.

Date of Government Version: 01/01/1990
Date Data Arrived at EDR: 06/17/2009
Date Made Active in Reports: 07/15/2009
Number of Days to Update: 28

Source: Illinois EPA
Telephone: 217-782-9288
Last EDR Contact: 06/10/2009
Next Scheduled EDR Contact: N/A
Data Release Frequency: No Update Planned

IL NIPC: Solid Waste Landfill Inventory

Solid Waste Landfill Inventory. NIPC is an inventory of active and inactive solid waste disposal sites, based on state, local government and historical archive data. Included are numerous sites which previously had never been identified largely because there was no obligation to register such sites prior to 1971.

Date of Government Version: 08/01/1988
Date Data Arrived at EDR: 04/07/2022
Date Made Active in Reports: 07/01/2022
Number of Days to Update: 85

Source: Northeastern Illinois Planning Commission
Telephone: 312-454-0400
Last EDR Contact: 04/07/2022
Next Scheduled EDR Contact: 07/18/2022
Data Release Frequency: No Update Planned

***Lists of state and tribal leaking storage tanks***

LUST: Leaking Underground Storage Tank Sites

Leaking Underground Storage Tank Incident Reports. LUST records contain an inventory of reported leaking underground storage tank incidents. Not all states maintain these records, and the information stored varies by state.

Date of Government Version: 01/13/2025
Date Data Arrived at EDR: 01/14/2025
Date Made Active in Reports: 04/01/2025
Number of Days to Update: 77

Source: Illinois Environmental Protection Agency
Telephone: 217-524-3300
Last EDR Contact: 04/15/2025
Next Scheduled EDR Contact: 07/28/2025
Data Release Frequency: Semi-Annually

INDIAN LUST R1: Leaking Underground Storage Tanks on Indian Land

A listing of leaking underground storage tank locations on Indian Land.

Date of Government Version: 11/18/2024
Date Data Arrived at EDR: 01/16/2025
Date Made Active in Reports: 04/07/2025
Number of Days to Update: 81

Source: EPA Region 1
Telephone: 617-918-1313
Last EDR Contact: 04/09/2025
Next Scheduled EDR Contact: 07/28/2025
Data Release Frequency: Varies

INDIAN LUST R10: Leaking Underground Storage Tanks on Indian Land

LUSTs on Indian land in Alaska, Idaho, Oregon and Washington.

Date of Government Version: 11/18/2024
Date Data Arrived at EDR: 01/16/2025
Date Made Active in Reports: 04/07/2025
Number of Days to Update: 81

Source: EPA Region 10
Telephone: 206-553-2857
Last EDR Contact: 04/09/2025
Next Scheduled EDR Contact: 07/28/2025
Data Release Frequency: Varies

INDIAN LUST R6: Leaking Underground Storage Tanks on Indian Land

LUSTs on Indian land in New Mexico and Oklahoma.

Date of Government Version: 11/18/2024
Date Data Arrived at EDR: 01/16/2025
Date Made Active in Reports: 04/07/2025
Number of Days to Update: 81

Source: EPA Region 6
Telephone: 214-665-6597
Last EDR Contact: 04/09/2025
Next Scheduled EDR Contact: 07/28/2025
Data Release Frequency: Varies

INDIAN LUST R5: Leaking Underground Storage Tanks on Indian Land
Leaking underground storage tanks located on Indian Land in Michigan, Minnesota and Wisconsin.

Date of Government Version: 11/18/2024
Date Data Arrived at EDR: 01/16/2025
Date Made Active in Reports: 04/07/2025
Number of Days to Update: 81

Source: EPA, Region 5
Telephone: 312-886-7439
Last EDR Contact: 04/09/2025
Next Scheduled EDR Contact: 07/28/2025
Data Release Frequency: Varies

INDIAN LUST R4: Leaking Underground Storage Tanks on Indian Land
LUSTs on Indian land in Florida, Mississippi and North Carolina.

Date of Government Version: 11/18/2024
Date Data Arrived at EDR: 01/16/2025
Date Made Active in Reports: 04/07/2025
Number of Days to Update: 81

Source: EPA Region 4
Telephone: 404-562-8677
Last EDR Contact: 01/16/2025
Next Scheduled EDR Contact: 07/28/2025
Data Release Frequency: Varies

INDIAN LUST R9: Leaking Underground Storage Tanks on Indian Land
LUSTs on Indian land in Arizona, California, New Mexico and Nevada

Date of Government Version: 01/07/2025
Date Data Arrived at EDR: 01/16/2025
Date Made Active in Reports: 04/07/2025
Number of Days to Update: 81

Source: Environmental Protection Agency
Telephone: 415-972-3372
Last EDR Contact: 04/09/2025
Next Scheduled EDR Contact: 07/28/2025
Data Release Frequency: Varies

INDIAN LUST R8: Leaking Underground Storage Tanks on Indian Land
LUSTs on Indian land in Colorado, Montana, North Dakota, South Dakota, Utah and Wyoming.

Date of Government Version: 11/18/2024
Date Data Arrived at EDR: 01/16/2025
Date Made Active in Reports: 04/07/2025
Number of Days to Update: 81

Source: EPA Region 8
Telephone: 303-312-6271
Last EDR Contact: 04/09/2025
Next Scheduled EDR Contact: 07/28/2025
Data Release Frequency: Varies

INDIAN LUST R7: Leaking Underground Storage Tanks on Indian Land
LUSTs on Indian land in Iowa, Kansas, and Nebraska

Date of Government Version: 01/07/2025
Date Data Arrived at EDR: 01/16/2025
Date Made Active in Reports: 04/07/2025
Number of Days to Update: 81

Source: EPA Region 7
Telephone: 913-551-7003
Last EDR Contact: 04/09/2025
Next Scheduled EDR Contact: 07/28/2025
Data Release Frequency: Varies

LUST TRUST: Underground Storage Tank Fund Payment Priority List
In case sufficient funds are not available in the Underground Storage Tank Fund, requests for payment are entered on the Payment Priority List by "queue date" order. As required by the Environmental Protection Act, the queue date is the date that a complete request for partial or final payment was received by the Agency. The queue date is "officially" confirmed at the end of the payment review process when a Final Decision Letter is sent to the site owner.

Date of Government Version: 06/06/2016
Date Data Arrived at EDR: 07/27/2016
Date Made Active in Reports: 10/18/2016
Number of Days to Update: 83

Source: Illinois EPA
Telephone: 217-782-6762
Last EDR Contact: 04/09/2025
Next Scheduled EDR Contact: 07/28/2025
Data Release Frequency: Varies

***Lists of state and tribal registered storage tanks***

FEMA UST: Underground Storage Tank Listing
A listing of all FEMA owned underground storage tanks.

Date of Government Version: 04/08/2025
Date Data Arrived at EDR: 04/23/2025
Date Made Active in Reports: 04/24/2025
Number of Days to Update: 1

Source: FEMA
Telephone: 202-646-5797
Last EDR Contact: 03/26/2025
Next Scheduled EDR Contact: 07/14/2025
Data Release Frequency: Varies

UST: Underground Storage Tank Facility List
Registered Underground Storage Tanks. UST's are regulated under Subtitle I of the Resource Conservation and Recovery Act (RCRA) and must be registered with the state department responsible for administering the UST program. Available information varies by state program.

Date of Government Version: 01/13/2025
Date Data Arrived at EDR: 01/14/2025
Date Made Active in Reports: 04/01/2025
Number of Days to Update: 77

Source: Illinois State Fire Marshal
Telephone: 217-785-0969
Last EDR Contact: 04/15/2025
Next Scheduled EDR Contact: 07/28/2025
Data Release Frequency: Quarterly

AST: Above Ground Storage Tanks
Listing of all aboveground tanks inspected by Office of State Fire Marshal.

Date of Government Version: 02/10/2025
Date Data Arrived at EDR: 02/12/2025
Date Made Active in Reports: 04/29/2025
Number of Days to Update: 76

Source: State Fire Marshal
Telephone: 217-785-1011
Last EDR Contact: 05/07/2025
Next Scheduled EDR Contact: 08/25/2025
Data Release Frequency: Varies

INDIAN UST R5: Underground Storage Tanks on Indian Land
The Indian Underground Storage Tank (UST) database provides information about underground storage tanks on Indian land in EPA Region 5 (Michigan, Minnesota and Wisconsin and Tribal Nations).

Date of Government Version: 11/18/2024
Date Data Arrived at EDR: 01/16/2025
Date Made Active in Reports: 04/07/2025
Number of Days to Update: 81

Source: EPA Region 5
Telephone: 312-886-6136
Last EDR Contact: 04/09/2025
Next Scheduled EDR Contact: 07/28/2025
Data Release Frequency: Varies

INDIAN UST R6: Underground Storage Tanks on Indian Land
The Indian Underground Storage Tank (UST) database provides information about underground storage tanks on Indian land in EPA Region 6 (Louisiana, Arkansas, Oklahoma, New Mexico, Texas and 65 Tribes).

Date of Government Version: 11/18/2024
Date Data Arrived at EDR: 01/16/2025
Date Made Active in Reports: 04/07/2025
Number of Days to Update: 81

Source: EPA Region 6
Telephone: 214-665-7591
Last EDR Contact: 04/09/2025
Next Scheduled EDR Contact: 07/28/2025
Data Release Frequency: Varies

INDIAN UST R10: Underground Storage Tanks on Indian Land
The Indian Underground Storage Tank (UST) database provides information about underground storage tanks on Indian land in EPA Region 10 (Alaska, Idaho, Oregon, Washington, and Tribal Nations).

Date of Government Version: 11/18/2024
Date Data Arrived at EDR: 01/16/2025
Date Made Active in Reports: 04/07/2025
Number of Days to Update: 81

Source: EPA Region 10
Telephone: 206-553-2857
Last EDR Contact: 04/09/2025
Next Scheduled EDR Contact: 07/28/2025
Data Release Frequency: Varies

INDIAN UST R4: Underground Storage Tanks on Indian Land
The Indian Underground Storage Tank (UST) database provides information about underground storage tanks on Indian land in EPA Region 4 (Alabama, Florida, Georgia, Kentucky, Mississippi, North Carolina, South Carolina, Tennessee and Tribal Nations)

Date of Government Version: 11/08/2024
Date Data Arrived at EDR: 01/16/2025
Date Made Active in Reports: 04/07/2025
Number of Days to Update: 81

Source: EPA Region 4
Telephone: 404-562-9424
Last EDR Contact: 04/09/2025
Next Scheduled EDR Contact: 07/28/2025
Data Release Frequency: Varies

INDIAN UST R9: Underground Storage Tanks on Indian Land
The Indian Underground Storage Tank (UST) database provides information about underground storage tanks on Indian land in EPA Region 9 (Arizona, California, Hawaii, Nevada, the Pacific Islands, and Tribal Nations).

Date of Government Version: 10/15/2024
Date Data Arrived at EDR: 01/16/2025
Date Made Active in Reports: 04/07/2025
Number of Days to Update: 81

Source: EPA Region 9
Telephone: 415-972-3368
Last EDR Contact: 04/09/2025
Next Scheduled EDR Contact: 07/28/2025
Data Release Frequency: Varies

INDIAN UST R8: Underground Storage Tanks on Indian Land
The Indian Underground Storage Tank (UST) database provides information about underground storage tanks on Indian land in EPA Region 8 (Colorado, Montana, North Dakota, South Dakota, Utah, Wyoming and 27 Tribal Nations).

Date of Government Version: 11/18/2024
Date Data Arrived at EDR: 01/16/2025
Date Made Active in Reports: 04/07/2025
Number of Days to Update: 81

Source: EPA Region 8
Telephone: 303-312-6137
Last EDR Contact: 04/09/2025
Next Scheduled EDR Contact: 07/28/2025
Data Release Frequency: Varies

INDIAN UST R7: Underground Storage Tanks on Indian Land
The Indian Underground Storage Tank (UST) database provides information about underground storage tanks on Indian land in EPA Region 7 (Iowa, Kansas, Missouri, Nebraska, and 9 Tribal Nations).

Date of Government Version: 01/07/2025
Date Data Arrived at EDR: 01/16/2025
Date Made Active in Reports: 04/07/2025
Number of Days to Update: 81

Source: EPA Region 7
Telephone: 913-551-7003
Last EDR Contact: 04/09/2025
Next Scheduled EDR Contact: 07/28/2025
Data Release Frequency: Varies

INDIAN UST R1: Underground Storage Tanks on Indian Land
The Indian Underground Storage Tank (UST) database provides information about underground storage tanks on Indian land in EPA Region 1 (Connecticut, Maine, Massachusetts, New Hampshire, Rhode Island, Vermont and ten Tribal Nations).

Date of Government Version: 11/18/2024
Date Data Arrived at EDR: 01/16/2025
Date Made Active in Reports: 04/07/2025
Number of Days to Update: 81

Source: EPA, Region 1
Telephone: 617-918-1313
Last EDR Contact: 04/09/2025
Next Scheduled EDR Contact: 07/28/2025
Data Release Frequency: Varies

***State and tribal institutional control / engineering control registries***

ENG CONTROLS: Sites with Engineering Controls
Sites using of engineered barriers (e.g., asphalt or concrete paving).

Date of Government Version: 12/18/2024
Date Data Arrived at EDR: 12/18/2024
Date Made Active in Reports: 03/07/2025
Number of Days to Update: 79

Source: Illinois Environmental Protection Agency
Telephone: 217-782-6761
Last EDR Contact: 03/21/2025
Next Scheduled EDR Contact: 07/07/2025
Data Release Frequency: Quarterly

Inst Control: Institutional Controls
Legal or administrative restrictions on land use and/or other activities (e.g., groundwater use restrictions) which effectively limit exposure to contamination may be employed as alternatives to removal or treatment of contamination.

Date of Government Version: 12/18/2024
Date Data Arrived at EDR: 12/18/2024
Date Made Active in Reports: 03/07/2025
Number of Days to Update: 79

Source: Illinois Environmental Protection Agency
Telephone: 217-782-6761
Last EDR Contact: 03/21/2025
Next Scheduled EDR Contact: 07/07/2025
Data Release Frequency: Quarterly

***Lists of state and tribal voluntary cleanup sites***

INDIAN VCP R1: Voluntary Cleanup Priority Listing
A listing of voluntary cleanup priority sites located on Indian Land located in Region 1.

Date of Government Version: 07/27/2015
Date Data Arrived at EDR: 09/29/2015
Date Made Active in Reports: 02/18/2016
Number of Days to Update: 142

Source: EPA, Region 1
Telephone: 617-918-1102
Last EDR Contact: 03/12/2025
Next Scheduled EDR Contact: 06/30/2025
Data Release Frequency: Varies

SRP: Site Remediation Program Database
The database identifies the status of all voluntary remediation projects administered through the pre-notice site cleanup program (1989 to 1995) and the site remediation program (1996 to the present).

Date of Government Version: 12/18/2024
Date Data Arrived at EDR: 12/18/2024
Date Made Active in Reports: 03/07/2025
Number of Days to Update: 79

Source: Illinois Environmental Protection Agency
Telephone: 217-785-9407
Last EDR Contact: 03/21/2025
Next Scheduled EDR Contact: 07/07/2025
Data Release Frequency: Semi-Annually

INDIAN VCP R7: Voluntary Cleanup Priority Lisitng
A listing of voluntary cleanup priority sites located on Indian Land located in Region 7.

Date of Government Version: 03/20/2008
Date Data Arrived at EDR: 04/22/2008
Date Made Active in Reports: 05/19/2008
Number of Days to Update: 27

Source: EPA, Region 7
Telephone: 913-551-7365
Last EDR Contact: 07/08/2021
Next Scheduled EDR Contact: 07/20/2009
Data Release Frequency: Varies

***Lists of state and tribal brownfield sites***

BROWNFIELDS: Municipal Brownfields Redevelopment Grant Program Project Descriptions
The Illinois Municipal Brownfields Redevelopment Grant Program (MBRGP) offers grants worth a maximum of $240,000 each to municipalities to assist in site investigation activities, development of cleanup objectives, and performance of cleanup activities. Brownfields are abandoned or underused industrial and/or commercial properties that are contaminated (or thought to be contaminated) and have an active potential for redevelopment.

Date of Government Version: 02/11/2010
Date Data Arrived at EDR: 07/31/2014
Date Made Active in Reports: 09/08/2014
Number of Days to Update: 39

Source: Illinois Environmental Protection Agency
Telephone: 217-785-3486
Last EDR Contact: 04/09/2025
Next Scheduled EDR Contact: 07/09/2025
Data Release Frequency: Varies

BROWNFIELDS: Redevelopment Assessment Database
The Office of Site Evaluations Redevelopment Assessment database identifies the status of all properties within the State in which the Illinois EPA's Office of Site Evaluation has conducted a municipal Brownfield Redevelopment Assessment.

Date of Government Version: 01/13/2025
Date Data Arrived at EDR: 01/14/2025
Date Made Active in Reports: 04/01/2025
Number of Days to Update: 77

Source: Illinois Environmental Protection Agency
Telephone: 217-524-1658
Last EDR Contact: 04/14/2025
Next Scheduled EDR Contact: 07/28/2025
Data Release Frequency: Varies

**ADDITIONAL ENVIRONMENTAL RECORDS**

***Local Brownfield lists***

US BROWNFIELDS: A Listing of Brownfields Sites

Brownfields are real property, the expansion, redevelopment, or reuse of which may be complicated by the presence or potential presence of a hazardous substance, pollutant, or contaminant. Cleaning up and reinvesting in these properties takes development pressures off of undeveloped, open land, and both improves and protects the environment. Assessment, Cleanup and Redevelopment Exchange System (ACRES) stores information reported by EPA Brownfields grant recipients on brownfields properties assessed or cleaned up with grant funding as well as information on Targeted Brownfields Assessments performed by EPA Regions. A listing of ACRES Brownfield sites is obtained from Cleanups in My Community. Cleanups in My Community provides information on Brownfields properties for which information is reported back to EPA, as well as areas served by Brownfields grant programs.

Date of Government Version: 09/09/2024
Date Data Arrived at EDR: 09/11/2024
Date Made Active in Reports: 12/06/2024
Number of Days to Update: 86

Source: Environmental Protection Agency
Telephone: 202-566-2777
Last EDR Contact: 03/12/2025
Next Scheduled EDR Contact: 06/23/2025
Data Release Frequency: Semi-Annually

***Local Lists of Landfill / Solid Waste Disposal Sites***

INDIAN ODI: Report on the Status of Open Dumps on Indian Lands

Location of open dumps on Indian land.

Date of Government Version: 12/31/1998
Date Data Arrived at EDR: 12/03/2007
Date Made Active in Reports: 01/24/2008
Number of Days to Update: 52

Source: Environmental Protection Agency
Telephone: 703-308-8245
Last EDR Contact: 04/21/2025
Next Scheduled EDR Contact: 08/04/2025
Data Release Frequency: Varies

DEBRIS REGION 9: Torres Martinez Reservation Illegal Dump Site Locations

A listing of illegal dump sites location on the Torres Martinez Indian Reservation located in eastern Riverside County and northern Imperial County, California.

Date of Government Version: 01/12/2009
Date Data Arrived at EDR: 05/07/2009
Date Made Active in Reports: 09/21/2009
Number of Days to Update: 137

Source: EPA, Region 9
Telephone: 415-947-4219
Last EDR Contact: 04/09/2025
Next Scheduled EDR Contact: 07/28/2025
Data Release Frequency: No Update Planned

ODI: Open Dump Inventory

An open dump is defined as a disposal facility that does not comply with one or more of the Part 257 or Part 258 Subtitle D Criteria.

Date of Government Version: 06/30/1985
Date Data Arrived at EDR: 08/09/2004
Date Made Active in Reports: 09/17/2004
Number of Days to Update: 39

Source: Environmental Protection Agency
Telephone: 800-424-9346
Last EDR Contact: 06/09/2004
Next Scheduled EDR Contact: N/A
Data Release Frequency: No Update Planned

IHS OPEN DUMPS: Open Dumps on Indian Land

A listing of all open dumps located on Indian Land in the United States.

Date of Government Version: 02/07/2024
Date Data Arrived at EDR: 11/13/2024
Date Made Active in Reports: 11/19/2024
Number of Days to Update: 6

Source: Department of Health & Human Serivces, Indian Health Service
Telephone: 301-443-1452
Last EDR Contact: 04/30/2025
Next Scheduled EDR Contact: 08/04/2025
Data Release Frequency: Varies

***Local Lists of Hazardous waste / Contaminated Sites***

US HIST CDL: National Clandestine Laboratory Register
A listing of clandestine drug lab locations that have been removed from the DEAs National Clandestine Laboratory Register.

Date of Government Version: 12/31/2024
Date Data Arrived at EDR: 02/20/2025
Date Made Active in Reports: 04/29/2025
Number of Days to Update: 68

Source: Drug Enforcement Administration
Telephone: 202-307-1000
Last EDR Contact: 02/20/2025
Next Scheduled EDR Contact: 06/02/2025
Data Release Frequency: No Update Planned

CDL: Meth Drug Lab Site Listing
A listing of clandestine/meth drug lab locations.

Date of Government Version: 09/26/2024
Date Data Arrived at EDR: 10/03/2024
Date Made Active in Reports: 12/17/2024
Number of Days to Update: 75

Source: Department of Public Health
Telephone: 217-782-5750
Last EDR Contact: 03/26/2025
Next Scheduled EDR Contact: 07/14/2025
Data Release Frequency: Varies

US CDL: Clandestine Drug Labs
A listing of clandestine drug lab locations. The U.S. Department of Justice ("the Department") provides this web site as a public service. It contains addresses of some locations where law enforcement agencies reported they found chemicals or other items that indicated the presence of either clandestine drug laboratories or dumpsites. In most cases, the source of the entries is not the Department, and the Department has not verified the entry and does not guarantee its accuracy. Members of the public must verify the accuracy of all entries by, for example, contacting local law enforcement and local health departments.

Date of Government Version: 12/31/2024
Date Data Arrived at EDR: 02/20/2025
Date Made Active in Reports: 04/29/2025
Number of Days to Update: 68

Source: Drug Enforcement Administration
Telephone: 202-307-1000
Last EDR Contact: 02/20/2025
Next Scheduled EDR Contact: 06/02/2025
Data Release Frequency: Quarterly

***Local Land Records***

LIENS 2: CERCLA Lien Information
A Federal CERCLA ('Superfund') lien can exist by operation of law at any site or property at which EPA has spent Superfund monies. These monies are spent to investigate and address releases and threatened releases of contamination. CERCLIS provides information as to the identity of these sites and properties.

Date of Government Version: 03/27/2025
Date Data Arrived at EDR: 04/01/2025
Date Made Active in Reports: 04/24/2025
Number of Days to Update: 23

Source: Environmental Protection Agency
Telephone: 202-564-6023
Last EDR Contact: 05/01/2025
Next Scheduled EDR Contact: 07/07/2025
Data Release Frequency: Semi-Annually

***Records of Emergency Release Reports***

HMIRS: Hazardous Materials Information Reporting System
Hazardous Materials Incident Report System. HMIRS contains hazardous material spill incidents reported to DOT.

Date of Government Version: 12/10/2024
Date Data Arrived at EDR: 12/11/2024
Date Made Active in Reports: 02/27/2025
Number of Days to Update: 78

Source: U.S. Department of Transportation
Telephone: 202-366-4555
Last EDR Contact: 03/18/2025
Next Scheduled EDR Contact: 06/30/2025
Data Release Frequency: Quarterly

SPILLS: State spills
A listing of incidents reported to the Office of Emergency Response.

Date of Government Version: 01/02/2025
Date Data Arrived at EDR: 01/27/2025
Date Made Active in Reports: 04/10/2025
Number of Days to Update: 73

Source: Illinois EPA
Telephone: 217-782-3637
Last EDR Contact: 03/26/2025
Next Scheduled EDR Contact: 07/14/2025
Data Release Frequency: Semi-Annually

IEMA SPILLS: Illinois Emergency Management Agency Spills
A listing of hazardous materials incidents reported to the Illinois Emergency Management Agency.

Date of Government Version: 01/21/2025
Date Data Arrived at EDR: 01/22/2025
Date Made Active in Reports: 04/07/2025
Number of Days to Update: 75

Source: Illinois Emergency Management Agency
Telephone: 217-524-0770
Last EDR Contact: 04/22/2025
Next Scheduled EDR Contact: 08/04/2025
Data Release Frequency: Quarterly

SPILLS 90: SPILLS90 data from FirstSearch
Spills 90 includes those spill and release records available exclusively from FirstSearch databases. Typically, they may include chemical, oil and/or hazardous substance spills recorded after 1990. Duplicate records that are already included in EDR incident and release records are not included in Spills 90.

Date of Government Version: 07/18/2012
Date Data Arrived at EDR: 01/03/2013
Date Made Active in Reports: 03/15/2013
Number of Days to Update: 71

Source: FirstSearch
Telephone: N/A
Last EDR Contact: 01/03/2013
Next Scheduled EDR Contact: N/A
Data Release Frequency: No Update Planned

***Other Ascertainable Records***

RCRA NonGen / NLR: RCRA - Non Generators / No Longer Regulated
RCRAInfo is EPA's comprehensive information system, providing access to data supporting the Resource Conservation and Recovery Act (RCRA) of 1976 and the Hazardous and Solid Waste Amendments (HSWA) of 1984. The database includes selective information on sites which generate, transport, store, treat and/or dispose of hazardous waste as defined by the Resource Conservation and Recovery Act (RCRA). Non-Generators do not presently generate hazardous waste.

Date of Government Version: 02/17/2025
Date Data Arrived at EDR: 02/19/2025
Date Made Active in Reports: 03/06/2025
Number of Days to Update: 15

Source: Environmental Protection Agency
Telephone: 312-886-6186
Last EDR Contact: 03/18/2025
Next Scheduled EDR Contact: 06/30/2025
Data Release Frequency: Quarterly

FUDS: Formerly Used Defense Sites
The listing includes locations of Formerly Used Defense Sites properties where the US Army Corps of Engineers is actively working or will take necessary cleanup actions.

Date of Government Version: 01/30/2025
Date Data Arrived at EDR: 02/11/2025
Date Made Active in Reports: 04/24/2025
Number of Days to Update: 72

Source: U.S. Army Corps of Engineers
Telephone: 202-528-4285
Last EDR Contact: 05/13/2025
Next Scheduled EDR Contact: 08/25/2025
Data Release Frequency: Varies

DOD: Department of Defense Sites

This data set consists of federally owned or administered lands, administered by the Department of Defense, that have any area equal to or greater than 640 acres of the United States, Puerto Rico, and the U.S. Virgin Islands.

Date of Government Version: 06/07/2021
Date Data Arrived at EDR: 07/13/2021
Date Made Active in Reports: 03/09/2022
Number of Days to Update: 239

Source: USGS
Telephone: 888-275-8747
Last EDR Contact: 04/08/2025
Next Scheduled EDR Contact: 07/21/2025
Data Release Frequency: Varies

FEDLAND: Federal and Indian Lands

Federally and Indian administrated lands of the United States. Lands included are administrated by: Army Corps of Engineers, Bureau of Reclamation, National Wild and Scenic River, National Wildlife Refuge, Public Domain Land, Wilderness, Wilderness Study Area, Wildlife Management Area, Bureau of Indian Affairs, Bureau of Land Management, Department of Justice, Forest Service, Fish and Wildlife Service, National Park Service.

Date of Government Version: 04/02/2018
Date Data Arrived at EDR: 04/11/2018
Date Made Active in Reports: 11/06/2019
Number of Days to Update: 574

Source: U.S. Geological Survey
Telephone: 888-275-8747
Last EDR Contact: 04/03/2025
Next Scheduled EDR Contact: 07/14/2025
Data Release Frequency: N/A

SCRD DRYCLEANERS: State Coalition for Remediation of Drycleaners Listing

The State Coalition for Remediation of Drycleaners was established in 1998, with support from the U.S. EPA Office of Superfund Remediation and Technology Innovation. It is comprised of representatives of states with established drycleaner remediation programs. Currently the member states are Alabama, Connecticut, Florida, Illinois, Kansas, Minnesota, Missouri, North Carolina, Oregon, South Carolina, Tennessee, Texas, and Wisconsin.

Date of Government Version: 07/30/2021
Date Data Arrived at EDR: 02/03/2023
Date Made Active in Reports: 02/10/2023
Number of Days to Update: 7

Source: Environmental Protection Agency
Telephone: 615-532-8599
Last EDR Contact: 05/08/2025
Next Scheduled EDR Contact: 08/18/2025
Data Release Frequency: Varies

US FIN ASSUR: Financial Assurance Information

All owners and operators of facilities that treat, store, or dispose of hazardous waste are required to provide proof that they will have sufficient funds to pay for the clean up, closure, and post-closure care of their facilities.

Date of Government Version: 02/17/2025
Date Data Arrived at EDR: 02/19/2025
Date Made Active in Reports: 03/06/2025
Number of Days to Update: 15

Source: Environmental Protection Agency
Telephone: 202-566-1917
Last EDR Contact: 03/18/2025
Next Scheduled EDR Contact: 06/30/2025
Data Release Frequency: Quarterly

EPA WATCH LIST: EPA Watch List

EPA maintains a "Watch List" to facilitate dialogue between EPA, state and local environmental agencies on enforcement matters relating to facilities with alleged violations identified as either significant or high priority. Being on the Watch List does not mean that the facility has actually violated the law only that an investigation by EPA or a state or local environmental agency has led those organizations to allege that an unproven violation has in fact occurred. Being on the Watch List does not represent a higher level of concern regarding the alleged violations that were detected, but instead indicates cases requiring additional dialogue between EPA, state and local agencies - primarily because of the length of time the alleged violation has gone unaddressed or unresolved.

Date of Government Version: 08/30/2013
Date Data Arrived at EDR: 03/21/2014
Date Made Active in Reports: 06/17/2014
Number of Days to Update: 88

Source: Environmental Protection Agency
Telephone: 617-520-3000
Last EDR Contact: 04/28/2025
Next Scheduled EDR Contact: 08/11/2025
Data Release Frequency: No Update Planned

2020 COR ACTION: 2020 Corrective Action Program List

The EPA has set ambitious goals for the RCRA Corrective Action program by creating the 2020 Corrective Action Universe. This RCRA cleanup baseline includes facilities expected to need corrective action. The 2020 universe contains a wide variety of sites. Some properties are heavily contaminated while others were contaminated but have since been cleaned up. Still others have not been fully investigated yet, and may require little or no remediation. Inclusion in the 2020 Universe does not necessarily imply failure on the part of a facility to meet its RCRA obligations.

Date of Government Version: 09/30/2017
Date Data Arrived at EDR: 05/08/2018
Date Made Active in Reports: 07/20/2018
Number of Days to Update: 73

Source: Environmental Protection Agency
Telephone: 703-308-4044
Last EDR Contact: 05/01/2025
Next Scheduled EDR Contact: 08/11/2025
Data Release Frequency: Varies

TSCA: Toxic Substances Control Act

Toxic Substances Control Act. TSCA identifies manufacturers and importers of chemical substances included on the TSCA Chemical Substance Inventory list. It includes data on the production volume of these substances by plant site.

Date of Government Version: 12/31/2020
Date Data Arrived at EDR: 06/14/2022
Date Made Active in Reports: 03/24/2023
Number of Days to Update: 283

Source: EPA
Telephone: 202-260-5521
Last EDR Contact: 03/10/2025
Next Scheduled EDR Contact: 06/23/2025
Data Release Frequency: Every 4 Years

TRIS: Toxic Chemical Release Inventory System

Toxic Release Inventory System. TRIS identifies facilities which release toxic chemicals to the air, water and land in reportable quantities under SARA Title III Section 313.

Date of Government Version: 12/31/2023
Date Data Arrived at EDR: 02/11/2025
Date Made Active in Reports: 02/18/2025
Number of Days to Update: 7

Source: EPA
Telephone: 202-566-0250
Last EDR Contact: 05/15/2025
Next Scheduled EDR Contact: 08/25/2025
Data Release Frequency: Annually

SSTS: Section 7 Tracking Systems

Section 7 of the Federal Insecticide, Fungicide and Rodenticide Act, as amended (92 Stat. 829) requires all registered pesticide-producing establishments to submit a report to the Environmental Protection Agency by March 1st each year. Each establishment must report the types and amounts of pesticides, active ingredients and devices being produced, and those having been produced and sold or distributed in the past year.

Date of Government Version: 01/13/2025
Date Data Arrived at EDR: 01/15/2025
Date Made Active in Reports: 04/07/2025
Number of Days to Update: 82

Source: EPA
Telephone: 202-564-4203
Last EDR Contact: 04/15/2025
Next Scheduled EDR Contact: 07/28/2025
Data Release Frequency: Annually

ROD: Records Of Decision

Record of Decision. ROD documents mandate a permanent remedy at an NPL (Superfund) site containing technical and health information to aid in the cleanup.

Date of Government Version: 04/25/2025
Date Data Arrived at EDR: 05/01/2025
Date Made Active in Reports: 05/21/2025
Number of Days to Update: 20

Source: EPA
Telephone: 703-416-0223
Last EDR Contact: 05/01/2025
Next Scheduled EDR Contact: 06/09/2025
Data Release Frequency: Annually

RMP: Risk Management Plans

When Congress passed the Clean Air Act Amendments of 1990, it required EPA to publish regulations and guidance for chemical accident prevention at facilities using extremely hazardous substances. The Risk Management Program Rule (RMP Rule) was written to implement Section 112(r) of these amendments. The rule, which built upon existing industry codes and standards, requires companies of all sizes that use certain flammable and toxic substances to develop a Risk Management Program, which includes a(n): Hazard assessment that details the potential effects of an accidental release, an accident history of the last five years, and an evaluation of worst-case and alternative accidental releases; Prevention program that includes safety precautions and maintenance, monitoring, and employee training measures; and Emergency response program that spells out emergency health care, employee training measures and procedures for informing the public and response agencies (e.g the fire department) should an accident occur.

Date of Government Version: 01/01/2025
Date Data Arrived at EDR: 01/17/2025
Date Made Active in Reports: 04/07/2025
Number of Days to Update: 80

Source: Environmental Protection Agency
Telephone: 202-564-8600
Last EDR Contact: 04/10/2025
Next Scheduled EDR Contact: 07/28/2025
Data Release Frequency: Varies

RAATS: RCRA Administrative Action Tracking System

RCRA Administration Action Tracking System. RAATS contains records based on enforcement actions issued under RCRA pertaining to major violators and includes administrative and civil actions brought by the EPA. For administration actions after September 30, 1995, data entry in the RAATS database was discontinued. EPA will retain a copy of the database for historical records. It was necessary to terminate RAATS because a decrease in agency resources made it impossible to continue to update the information contained in the database.

Date of Government Version: 04/17/1995
Date Data Arrived at EDR: 07/03/1995
Date Made Active in Reports: 08/07/1995
Number of Days to Update: 35

Source: EPA
Telephone: 202-564-4104
Last EDR Contact: 06/02/2008
Next Scheduled EDR Contact: 09/01/2008
Data Release Frequency: No Update Planned

PRP: Potentially Responsible Parties

A listing of verified Potentially Responsible Parties

Date of Government Version: 02/26/2025
Date Data Arrived at EDR: 03/03/2025
Date Made Active in Reports: 04/07/2025
Number of Days to Update: 35

Source: EPA
Telephone: 202-564-6023
Last EDR Contact: 05/01/2025
Next Scheduled EDR Contact: 08/11/2025
Data Release Frequency: Quarterly

PADS: PCB Activity Database System

PCB Activity Database. PADS Identifies generators, transporters, commercial storers and/or brokers and disposers of PCB's who are required to notify the EPA of such activities.

Date of Government Version: 07/01/2024
Date Data Arrived at EDR: 10/02/2024
Date Made Active in Reports: 01/10/2025
Number of Days to Update: 100

Source: EPA
Telephone: 202-566-0500
Last EDR Contact: 04/03/2025
Next Scheduled EDR Contact: 07/14/2025
Data Release Frequency: Annually

ICIS: Integrated Compliance Information System

The Integrated Compliance Information System (ICIS) supports the information needs of the national enforcement and compliance program as well as the unique needs of the National Pollutant Discharge Elimination System (NPDES) program.

Date of Government Version: 11/18/2016
Date Data Arrived at EDR: 11/23/2016
Date Made Active in Reports: 02/10/2017
Number of Days to Update: 79

Source: Environmental Protection Agency
Telephone: 202-564-2501
Last EDR Contact: 03/26/2025
Next Scheduled EDR Contact: 07/14/2025
Data Release Frequency: Quarterly

# GOVERNMENT RECORDS SEARCHED / DATA CURRENCY TRACKING

FTTS: FIFRA/ TSCA Tracking System - FIFRA (Federal Insecticide, Fungicide, & Rodenticide Act)/TSCA (Toxic Substances Control Act)
FTTS tracks administrative cases and pesticide enforcement actions and compliance activities related to FIFRA, TSCA and EPCRA (Emergency Planning and Community Right-to-Know Act). To maintain currency, EDR contacts the Agency on a quarterly basis.

Date of Government Version: 04/09/2009
Date Data Arrived at EDR: 04/16/2009
Date Made Active in Reports: 05/11/2009
Number of Days to Update: 25

Source: EPA/Office of Prevention, Pesticides and Toxic Substances
Telephone: 202-566-1667
Last EDR Contact: 08/18/2017
Next Scheduled EDR Contact: 12/04/2017
Data Release Frequency: No Update Planned

FTTS INSP: FIFRA/ TSCA Tracking System - FIFRA (Federal Insecticide, Fungicide, & Rodenticide Act)/TSCA (Toxic Substances Control Act)
A listing of FIFRA/TSCA Tracking System (FTTS) inspections and enforcements.

Date of Government Version: 04/09/2009
Date Data Arrived at EDR: 04/16/2009
Date Made Active in Reports: 05/11/2009
Number of Days to Update: 25

Source: EPA
Telephone: 202-566-1667
Last EDR Contact: 08/18/2017
Next Scheduled EDR Contact: 12/04/2017
Data Release Frequency: No Update Planned

MLTS: Material Licensing Tracking System
MLTS is maintained by the Nuclear Regulatory Commission and contains a list of approximately 8,100 sites which possess or use radioactive materials and which are subject to NRC licensing requirements. To maintain currency, EDR contacts the Agency on a quarterly basis.

Date of Government Version: 10/12/2024
Date Data Arrived at EDR: 10/17/2024
Date Made Active in Reports: 11/19/2024
Number of Days to Update: 33

Source: Nuclear Regulatory Commission
Telephone: 301-415-0717
Last EDR Contact: 04/10/2025
Next Scheduled EDR Contact: 07/28/2025
Data Release Frequency: Quarterly

COAL ASH DOE: Steam-Electric Plant Operation Data
A listing of power plants that store ash in surface ponds.

Date of Government Version: 12/31/2023
Date Data Arrived at EDR: 10/16/2024
Date Made Active in Reports: 01/14/2025
Number of Days to Update: 90

Source: Department of Energy
Telephone: 202-586-8719
Last EDR Contact: 02/24/2025
Next Scheduled EDR Contact: 06/09/2025
Data Release Frequency: Varies

COAL ASH EPA: Coal Combustion Residues Surface Impoundments List
A listing of coal combustion residues surface impoundments with high hazard potential ratings.

Date of Government Version: 01/12/2017
Date Data Arrived at EDR: 03/05/2019
Date Made Active in Reports: 11/11/2019
Number of Days to Update: 251

Source: Environmental Protection Agency
Telephone: N/A
Last EDR Contact: 02/24/2025
Next Scheduled EDR Contact: 06/09/2025
Data Release Frequency: Varies

PCB TRANSFORMER: PCB Transformer Registration Database
The database of PCB transformer registrations that includes all PCB registration submittals.

Date of Government Version: 09/13/2019
Date Data Arrived at EDR: 11/06/2019
Date Made Active in Reports: 02/10/2020
Number of Days to Update: 96

Source: Environmental Protection Agency
Telephone: 202-566-0517
Last EDR Contact: 05/01/2025
Next Scheduled EDR Contact: 08/11/2025
Data Release Frequency: Varies

RADINFO: Radiation Information Database
The Radiation Information Database (RADINFO) contains information about facilities that are regulated by U.S. Environmental Protection Agency (EPA) regulations for radiation and radioactivity.

Date of Government Version: 07/01/2019
Date Data Arrived at EDR: 07/01/2019
Date Made Active in Reports: 09/23/2019
Number of Days to Update: 84

Source: Environmental Protection Agency
Telephone: 202-343-9775
Last EDR Contact: 03/20/2025
Next Scheduled EDR Contact: 07/07/2025
Data Release Frequency: Quarterly

HIST FTTS: FIFRA/TSCA Tracking System Administrative Case Listing

A complete administrative case listing from the FIFRA/TSCA Tracking System (FTTS) for all ten EPA regions. The information was obtained from the National Compliance Database (NCDB). NCDB supports the implementation of FIFRA (Federal Insecticide, Fungicide, and Rodenticide Act) and TSCA (Toxic Substances Control Act). Some EPA regions are now closing out records. Because of that, and the fact that some EPA regions are not providing EPA Headquarters with updated records, it was decided to create a HIST FTTS database. It included records that may not be included in the newer FTTS database updates. This database is no longer updated.

Date of Government Version: 10/19/2006
Date Data Arrived at EDR: 03/01/2007
Date Made Active in Reports: 04/10/2007
Number of Days to Update: 40

Source: Environmental Protection Agency
Telephone: 202-564-2501
Last EDR Contact: 12/17/2007
Next Scheduled EDR Contact: 03/17/2008
Data Release Frequency: No Update Planned

HIST FTTS INSP: FIFRA/TSCA Tracking System Inspection & Enforcement Case Listing

A complete inspection and enforcement case listing from the FIFRA/TSCA Tracking System (FTTS) for all ten EPA regions. The information was obtained from the National Compliance Database (NCDB). NCDB supports the implementation of FIFRA (Federal Insecticide, Fungicide, and Rodenticide Act) and TSCA (Toxic Substances Control Act). Some EPA regions are now closing out records. Because of that, and the fact that some EPA regions are not providing EPA Headquarters with updated records, it was decided to create a HIST FTTS database. It included records that may not be included in the newer FTTS database updates. This database is no longer updated.

Date of Government Version: 10/19/2006
Date Data Arrived at EDR: 03/01/2007
Date Made Active in Reports: 04/10/2007
Number of Days to Update: 40

Source: Environmental Protection Agency
Telephone: 202-564-2501
Last EDR Contact: 12/17/2008
Next Scheduled EDR Contact: 03/17/2008
Data Release Frequency: No Update Planned

DOT OPS: Incident and Accident Data

Department of Transporation, Office of Pipeline Safety Incident and Accident data.

Date of Government Version: 01/10/2025
Date Data Arrived at EDR: 01/22/2025
Date Made Active in Reports: 04/21/2025
Number of Days to Update: 89

Source: Department of Transporation, Office of Pipeline Safety
Telephone: 202-366-4595
Last EDR Contact: 04/22/2025
Next Scheduled EDR Contact: 08/04/2025
Data Release Frequency: Quarterly

CONSENT: Superfund (CERCLA) Consent Decrees

Major legal settlements that establish responsibility and standards for cleanup at NPL (Superfund) sites. Released periodically by United States District Courts after settlement by parties to litigation matters.

Date of Government Version: 12/31/2024
Date Data Arrived at EDR: 01/27/2025
Date Made Active in Reports: 04/21/2025
Number of Days to Update: 84

Source: Department of Justice, Consent Decree Library
Telephone: Varies
Last EDR Contact: 03/26/2025
Next Scheduled EDR Contact: 07/14/2025
Data Release Frequency: Varies

BRS: Biennial Reporting System

The Biennial Reporting System is a national system administered by the EPA that collects data on the generation and management of hazardous waste. BRS captures detailed data from two groups: Large Quantity Generators (LQG) and Treatment, Storage, and Disposal Facilities.

Date of Government Version: 12/31/2023
Date Data Arrived at EDR: 02/19/2025
Date Made Active in Reports: 03/07/2025
Number of Days to Update: 16

Source: EPA/NTIS
Telephone: 800-424-9346
Last EDR Contact: 03/18/2025
Next Scheduled EDR Contact: 06/30/2025
Data Release Frequency: Biennially

INDIAN RESERV: Indian Reservations

This map layer portrays Indian administered lands of the United States that have any area equal to or greater than 640 acres.

Date of Government Version: 12/31/2014
Date Data Arrived at EDR: 07/14/2015
Date Made Active in Reports: 01/10/2017
Number of Days to Update: 546

Source: USGS
Telephone: 202-208-3710
Last EDR Contact: 04/01/2025
Next Scheduled EDR Contact: 07/14/2025
Data Release Frequency: Semi-Annually

FUSRAP: Formerly Utilized Sites Remedial Action Program

DOE established the Formerly Utilized Sites Remedial Action Program (FUSRAP) in 1974 to remediate sites where radioactive contamination remained from Manhattan Project and early U.S. Atomic Energy Commission (AEC) operations.

Date of Government Version: 03/03/2023
Date Data Arrived at EDR: 03/03/2023
Date Made Active in Reports: 06/09/2023
Number of Days to Update: 98

Source: Department of Energy
Telephone: 202-586-3559
Last EDR Contact: 05/01/2025
Next Scheduled EDR Contact: 08/11/2025
Data Release Frequency: Varies

UMTRA: Uranium Mill Tailings Sites

Uranium ore was mined by private companies for federal government use in national defense programs. When the mills shut down, large piles of the sand-like material (mill tailings) remain after uranium has been extracted from the ore. Levels of human exposure to radioactive materials from the piles are low; however, in some cases tailings were used as construction materials before the potential health hazards of the tailings were recognized.

Date of Government Version: 02/12/2025
Date Data Arrived at EDR: 02/12/2025
Date Made Active in Reports: 02/27/2025
Number of Days to Update: 15

Source: Department of Energy
Telephone: 505-845-0011
Last EDR Contact: 05/15/2025
Next Scheduled EDR Contact: 08/25/2025
Data Release Frequency: Varies

LEAD SMELTER 1: Lead Smelter Sites

A listing of former lead smelter site locations.

Date of Government Version: 03/27/2025
Date Data Arrived at EDR: 04/01/2025
Date Made Active in Reports: 04/24/2025
Number of Days to Update: 23

Source: Environmental Protection Agency
Telephone: 703-603-8787
Last EDR Contact: 05/01/2025
Next Scheduled EDR Contact: 07/07/2025
Data Release Frequency: Varies

LEAD SMELTER 2: Lead Smelter Sites

A list of several hundred sites in the U.S. where secondary lead smelting was done from 1931and 1964. These sites may pose a threat to public health through ingestion or inhalation of contaminated soil or dust

Date of Government Version: 04/05/2001
Date Data Arrived at EDR: 10/27/2010
Date Made Active in Reports: 12/02/2010
Number of Days to Update: 36

Source: American Journal of Public Health
Telephone: 703-305-6451
Last EDR Contact: 12/02/2009
Next Scheduled EDR Contact: N/A
Data Release Frequency: No Update Planned

US AIRS (AFS): Aerometric Information Retrieval System Facility Subsystem (AFS)

The database is a sub-system of Aerometric Information Retrieval System (AIRS). AFS contains compliance data on air pollution point sources regulated by the U.S. EPA and/or state and local air regulatory agencies. This information comes from source reports by various stationary sources of air pollution, such as electric power plants, steel mills, factories, and universities, and provides information about the air pollutants they produce. Action, air program, air program pollutant, and general level plant data. It is used to track emissions and compliance data from industrial plants.

Date of Government Version: 10/12/2016
Date Data Arrived at EDR: 10/26/2016
Date Made Active in Reports: 02/03/2017
Number of Days to Update: 100

Source: EPA
Telephone: 202-564-2496
Last EDR Contact: 09/26/2017
Next Scheduled EDR Contact: 01/08/2018
Data Release Frequency: Annually

US AIRS MINOR: Air Facility System Data
A listing of minor source facilities.

Date of Government Version: 10/12/2016
Date Data Arrived at EDR: 10/26/2016
Date Made Active in Reports: 02/03/2017
Number of Days to Update: 100

Source: EPA
Telephone: 202-564-2496
Last EDR Contact: 09/26/2017
Next Scheduled EDR Contact: 01/08/2018
Data Release Frequency: Annually

US MINES: Mines Master Index File
Contains all mine identification numbers issued for mines active or opened since 1971. The data also includes violation information.

Date of Government Version: 02/03/2025
Date Data Arrived at EDR: 02/18/2025
Date Made Active in Reports: 03/20/2025
Number of Days to Update: 30

Source: Department of Labor, Mine Safety and Health Administration
Telephone: 303-231-5959
Last EDR Contact: 05/20/2025
Next Scheduled EDR Contact: 09/01/2025
Data Release Frequency: Semi-Annually

MINES VIOLATIONS: MSHA Violation Assessment Data
Mines violation and assessment information. Department of Labor, Mine Safety & Health Administration.

Date of Government Version: 02/19/2025
Date Data Arrived at EDR: 02/21/2025
Date Made Active in Reports: 03/20/2025
Number of Days to Update: 27

Source: DOL, Mine Safety & Health Admi
Telephone: 202-693-9424
Last EDR Contact: 04/02/2025
Next Scheduled EDR Contact: 09/01/2025
Data Release Frequency: Quarterly

US MINES 2: Ferrous and Nonferrous Metal Mines Database Listing
This map layer includes ferrous (ferrous metal mines are facilities that extract ferrous metals, such as iron ore or molybdenum) and nonferrous (Nonferrous metal mines are facilities that extract nonferrous metals, such as gold, silver, copper, zinc, and lead) metal mines in the United States.

Date of Government Version: 05/02/2024
Date Data Arrived at EDR: 08/20/2024
Date Made Active in Reports: 10/09/2024
Number of Days to Update: 50

Source: USGS
Telephone: 703-648-7709
Last EDR Contact: 05/20/2025
Next Scheduled EDR Contact: 09/01/2025
Data Release Frequency: Varies

US MINES 3: Active Mines & Mineral Plants Database Listing
Active Mines and Mineral Processing Plant operations for commodities monitored by the Minerals Information Team of the USGS.

Date of Government Version: 04/14/2011
Date Data Arrived at EDR: 06/08/2011
Date Made Active in Reports: 09/13/2011
Number of Days to Update: 97

Source: USGS
Telephone: 703-648-7709
Last EDR Contact: 02/20/2025
Next Scheduled EDR Contact: 06/02/2025
Data Release Frequency: Varies

MINES MRDS: Mineral Resources Data System
Mineral Resources Data System

Date of Government Version: 06/04/2024
Date Data Arrived at EDR: 11/22/2024
Date Made Active in Reports: 02/18/2025
Number of Days to Update: 88

Source: USGS
Telephone: 703-648-6533
Last EDR Contact: 02/20/2025
Next Scheduled EDR Contact: 06/02/2025
Data Release Frequency: Varies

# GOVERNMENT RECORDS SEARCHED / DATA CURRENCY TRACKING

ABANDONED MINES: Abandoned Mines

An inventory of land and water impacted by past mining (primarily coal mining) is maintained by OSMRE to provide information needed to implement the Surface Mining Control and Reclamation Act of 1977 (SMCRA). The inventory contains information on the location, type, and extent of AML impacts, as well as, information on the cost associated with the reclamation of those problems. The inventory is based upon field surveys by State, Tribal, and OSMRE program officials. It is dynamic to the extent that it is modified as new problems are identified and existing problems are reclaimed.

Date of Government Version: 12/10/2024
Date Data Arrived at EDR: 12/11/2024
Date Made Active in Reports: 02/18/2025
Number of Days to Update: 69

Source: Department of Interior
Telephone: 202-208-2609
Last EDR Contact: 03/12/2025
Next Scheduled EDR Contact: 06/16/2025
Data Release Frequency: Quarterly

FINDS: Facility Index System/Facility Registry System

Facility Index System. FINDS contains both facility information and 'pointers' to other sources that contain more detail. EDR includes the following FINDS databases in this report: PCS (Permit Compliance System), AIRS (Aerometric Information Retrieval System), DOCKET (Enforcement Docket used to manage and track information on civil judicial enforcement cases for all environmental statutes), FURS (Federal Underground Injection Control), C-DOCKET (Criminal Docket System used to track criminal enforcement actions for all environmental statutes), FFIS (Federal Facilities Information System), STATE (State Environmental Laws and Statutes), and PADS (PCB Activity Data System).

Date of Government Version: 04/22/2025
Date Data Arrived at EDR: 05/05/2025
Date Made Active in Reports: 05/21/2025
Number of Days to Update: 16

Source: EPA
Telephone: (312) 353-2000
Last EDR Contact: 05/05/2025
Next Scheduled EDR Contact: 06/09/2025
Data Release Frequency: Quarterly

DOCKET HWC: Hazardous Waste Compliance Docket Listing

A complete list of the Federal Agency Hazardous Waste Compliance Docket Facilities.

Date of Government Version: 05/06/2021
Date Data Arrived at EDR: 05/21/2021
Date Made Active in Reports: 08/11/2021
Number of Days to Update: 82

Source: Environmental Protection Agency
Telephone: 202-564-0527
Last EDR Contact: 05/14/2025
Next Scheduled EDR Contact: 09/01/2025
Data Release Frequency: Varies

ECHO: Enforcement & Compliance History Information

ECHO provides integrated compliance and enforcement information for about 800,000 regulated facilities nationwide.

Date of Government Version: 12/21/2024
Date Data Arrived at EDR: 12/27/2024
Date Made Active in Reports: 01/10/2025
Number of Days to Update: 14

Source: Environmental Protection Agency
Telephone: 202-564-2280
Last EDR Contact: 03/27/2025
Next Scheduled EDR Contact: 07/14/2025
Data Release Frequency: Quarterly

UXO: Unexploded Ordnance Sites

A listing of unexploded ordnance site locations

Date of Government Version: 09/06/2023
Date Data Arrived at EDR: 09/13/2023
Date Made Active in Reports: 12/11/2023
Number of Days to Update: 89

Source: Department of Defense
Telephone: 703-704-1564
Last EDR Contact: 04/03/2025
Next Scheduled EDR Contact: 07/21/2025
Data Release Frequency: Varies

FUELS PROGRAM: EPA Fuels Program Registered Listing

This listing includes facilities that are registered under the Part 80 (Code of Federal Regulations) EPA Fuels Programs. All companies now are required to submit new and updated registrations.

Date of Government Version: 02/13/2025
Date Data Arrived at EDR: 02/13/2025
Date Made Active in Reports: 04/29/2025
Number of Days to Update: 75

Source: EPA
Telephone: 800-385-6164
Last EDR Contact: 05/13/2025
Next Scheduled EDR Contact: 08/25/2025
Data Release Frequency: Quarterly

PFAS NPL: Superfund Sites with PFAS Detections Information

EPA's Office of Land and Emergency Management and EPA Regional Offices maintain data describing what is known about site investigations, contamination, and remedial actions under the Comprehensive Environmental Response, Compensation, and Liability Act (CERCLA) where PFAS is present in the environment.

Date of Government Version: 03/31/2025
Date Data Arrived at EDR: 04/02/2025
Date Made Active in Reports: 05/05/2025
Number of Days to Update: 33

Source: Environmental Protection Agency
Telephone: 703-603-8895
Last EDR Contact: 04/02/2025
Next Scheduled EDR Contact: 07/14/2025
Data Release Frequency: Varies

PFAS FEDERAL SITES: Federal Sites PFAS Information

Several federal entities, such as the federal Superfund program, Department of Defense, National Aeronautics and Space Administration, Department of Transportation, and Department of Energy provided information for sites with known or suspected detections at federal facilities.

Date of Government Version: 03/31/2025
Date Data Arrived at EDR: 04/02/2025
Date Made Active in Reports: 05/05/2025
Number of Days to Update: 33

Source: Environmental Protection Agency
Telephone: 202-272-0167
Last EDR Contact: 04/02/2025
Next Scheduled EDR Contact: 07/14/2025
Data Release Frequency: Varies

PFAS TRIS: List of PFAS Added to the TRI

Section 7321 of the National Defense Authorization Act for Fiscal Year 2020 (NDAA) immediately added certain per- and polyfluoroalkyl substances (PFAS) to the list of chemicals covered by the Toxics Release Inventory (TRI) under Section 313 of the Emergency Planning and Community Right-to-Know Act (EPCRA) and provided a framework for additional PFAS to be added to TRI on an annual basis.

Date of Government Version: 03/07/2025
Date Data Arrived at EDR: 04/02/2025
Date Made Active in Reports: 05/05/2025
Number of Days to Update: 33

Source: Environmental Protection Agency
Telephone: 202-566-0250
Last EDR Contact: 04/02/2025
Next Scheduled EDR Contact: 07/14/2025
Data Release Frequency: Varies

PFAS TSCA: PFAS Manufacture and Imports Information

EPA issued the Chemical Data Reporting (CDR) Rule under the Toxic Substances Control Act (TSCA) and requires chemical manufacturers and facilities that manufacture or import chemical substances to report data to EPA. EPA publishes non-confidential business information (non-CBI) and includes descriptive information about each site, corporate parent, production volume, other manufacturing information, and processing and use information.

Date of Government Version: 03/31/2025
Date Data Arrived at EDR: 04/02/2025
Date Made Active in Reports: 05/05/2025
Number of Days to Update: 33

Source: Environmental Protection Agency
Telephone: 202-272-0167
Last EDR Contact: 04/02/2025
Next Scheduled EDR Contact: 07/14/2025
Data Release Frequency: Varies

PFAS RCRA MANIFEST: PFAS Transfers Identified In the RCRA Database Listing

To work around the lack of PFAS waste codes in the RCRA database, EPA developed the PFAS Transfers dataset by mining e-Manifest records containing at least one of these common PFAS keywords: PFAS, PFOA, PFOS, PERFL, AFFF, GENX, GEN-X (plus the VT waste codes). These keywords were searched for in the following text fields: Manifest handling instructions (MANIFEST_HANDLING_INSTR), Non-hazardous waste description (NON_HAZ_WASTE_DESCRIPTION), DOT printed information (DOT_PRINTED_INFORMATION), Waste line handling instructions (WASTE_LINE_HANDLING_INSTR), Waste residue comments (WASTE_RESIDUE_COMMENTS).

Date of Government Version: 03/23/2025
Date Data Arrived at EDR: 04/02/2025
Date Made Active in Reports: 05/05/2025
Number of Days to Update: 33

Source: Environmental Protection Agency
Telephone: 202-272-0167
Last EDR Contact: 04/02/2025
Next Scheduled EDR Contact: 07/14/2025
Data Release Frequency: Varies

PFAS ATSDR: PFAS Contamination Site Location Listing

PFAS contamination site locations from the Department of Health & Human Services, Center for Disease Control & Prevention. ATSDR is involved at a number of PFAS-related sites, either directly or through assisting state and federal partners. As of now, most sites are related to drinking water contamination connected with PFAS production facilities or fire training areas where aqueous film-forming firefighting foam (AFFF) was regularly used.

Date of Government Version: 06/24/2020
Date Data Arrived at EDR: 03/17/2021
Date Made Active in Reports: 11/08/2022
Number of Days to Update: 601

Source: Department of Health & Human Services
Telephone: 202-741-5770
Last EDR Contact: 04/17/2025
Next Scheduled EDR Contact: 08/04/2025
Data Release Frequency: Varies

PFAS WQP: Ambient Environmental Sampling for PFAS

The Water Quality Portal (WQP) is a part of a modernized repository storing ambient sampling data for all environmental media and tissue samples. A wide range of federal, state, tribal and local governments, academic and non-governmental organizations and individuals submit project details and sampling results to this public repository. The information is commonly used for research and assessments of environmental quality.

Date of Government Version: 03/03/2025
Date Data Arrived at EDR: 04/02/2025
Date Made Active in Reports: 05/21/2025
Number of Days to Update: 49

Source: Environmental Protection Agency
Telephone: 202-272-0167
Last EDR Contact: 04/02/2025
Next Scheduled EDR Contact: 07/14/2025
Data Release Frequency: Varies

PFAS NPDES: Clean Water Act Discharge Monitoring Information

Any discharger of pollutants to waters of the United States from a point source must have a National Pollutant Discharge Elimination System (NPDES) permit. The process for obtaining limits involves the regulated entity (permittee) disclosing releases in a NPDES permit application and the permitting authority (typically the state but sometimes EPA) deciding whether to require monitoring or monitoring with limits. Caveats and Limitations: Less than half of states have required PFAS monitoring for at least one of their permittees and fewer states have established PFAS effluent limits for permittees. New rulemakings have been initiated that may increase the number of facilities monitoring for PFAS in the future.

Date of Government Version: 03/24/2025
Date Data Arrived at EDR: 04/02/2025
Date Made Active in Reports: 05/21/2025
Number of Days to Update: 49

Source: Environmental Protection Agency
Telephone: 202-272-0167
Last EDR Contact: 04/02/2025
Next Scheduled EDR Contact: 07/14/2025
Data Release Frequency: Varies

PFAS PROJECT: NORTHEASTERN UNIVERSITY PFAS PROJECT

The PFAS Contamination Site Tracker records qualitative and quantitative data from each site in a chart, specifically examining discovery, contamination levels, government response, litigation, health impacts, media coverage, and community characteristics. All data presented in the chart were extracted from government websites, such as state health departments or the Environmental Protection Agency, and news articles.

Date of Government Version: 05/19/2023
Date Data Arrived at EDR: 04/05/2024
Date Made Active in Reports: 06/06/2024
Number of Days to Update: 62

Source: Social Science Environmental Health Research Institute
Telephone: N/A
Last EDR Contact: 03/06/2025
Next Scheduled EDR Contact: 06/16/2025
Data Release Frequency: Varies

PFAS ECHO: Facilities in Industries that May Be Handling PFAS Listing

Regulators and the public have expressed interest in knowing which regulated entities may be using PFAS. EPA has developed a dataset from various sources that show which industries may be handling PFAS. Approximately 120,000 facilities subject to federal environmental programs have operated or currently operate in industry sectors with processes that may involve handling and/or release of PFAS.

Date of Government Version: 03/24/2025
Date Data Arrived at EDR: 04/02/2025
Date Made Active in Reports: 05/21/2025
Number of Days to Update: 49

Source: Environmental Protection Agency
Telephone: 202-272-0167
Last EDR Contact: 04/02/2025
Next Scheduled EDR Contact: 07/14/2025
Data Release Frequency: Varies

PFAS ECHO FIRE TRAIN: Facilities in Industries that May Be Handling PFAS Listing

A list of fire training sites was added to the Industry Sectors dataset using a keyword search on the permitted facilitys name to identify sites where fire-fighting foam may have been used in training exercises. Additionally, you may view an example spreadsheet of the subset of fire training facility data, as well as the keywords used in selecting or deselecting a facility for the subset. as well as the keywords used in selecting or deselecting a facility for the subset. These keywords were tested to maximize accuracy in selecting facilities that may use fire-fighting foam in training exercises, however, due to the lack of a required reporting field in the data systems for designating fire training sites, this methodology may not identify all fire training sites or may potentially misidentify them.

Date of Government Version: 03/24/2025
Date Data Arrived at EDR: 04/02/2025
Date Made Active in Reports: 05/21/2025
Number of Days to Update: 49

Source: Environmental Protection Agency
Telephone: 202-272-0167
Last EDR Contact: 04/02/2025
Next Scheduled EDR Contact: 07/14/2025
Data Release Frequency: Varies

PFAS PT 139 AIRPORT: All Certified Part 139 Airports PFAS Information Listing

Since July 1, 2006, all certified part 139 airports are required to have fire-fighting foam onsite that meet military specifications (MIL-F-24385) (14 CFR 139.317). To date, these military specification fire-fighting foams are fluorinated and have been historically used for training and extinguishing. The 2018 FAA Reauthorization Act has a provision stating that no later than October 2021, FAA shall not require the use of fluorinated AFFF. This provision does not prohibit the use of fluorinated AFFF at Part 139 civilian airports; it only prohibits FAA from mandating its use. The Federal Aviation Administration?s document AC 150/5210-6D - Aircraft Fire Extinguishing Agents provides guidance on Aircraft Fire Extinguishing Agents, which includes Aqueous Film Forming Foam (AFFF).

Date of Government Version: 03/24/2025
Date Data Arrived at EDR: 04/02/2025
Date Made Active in Reports: 05/21/2025
Number of Days to Update: 49

Source: Environmental Protection Agency
Telephone: 202-272-0167
Last EDR Contact: 04/02/2025
Next Scheduled EDR Contact: 07/14/2025
Data Release Frequency: Varies

AQUEOUS FOAM NRC: Aqueous Foam Related Incidents Listing

The National Response Center (NRC) serves as an emergency call center that fields initial reports for pollution and railroad incidents and forwards that information to appropriate federal/state agencies for response. The spreadsheets posted to the NRC website contain initial incident data that has not been validated or investigated by a federal/state response agency. Response center calls from 1990 to the most recent complete calendar year where there was indication of Aqueous Film Forming Foam (AFFF) usage are included in this dataset. NRC calls may reference AFFF usage in the ?Material Involved? or ?Incident Description? fields.

Date of Government Version: 03/24/2025
Date Data Arrived at EDR: 04/02/2025
Date Made Active in Reports: 04/29/2025
Number of Days to Update: 27

Source: Environmental Protection Agency
Telephone: 202-267-2675
Last EDR Contact: 04/02/2025
Next Scheduled EDR Contact: 07/14/2025
Data Release Frequency: Varies

PCS: Permit Compliance System

PCS is a computerized management information system that contains data on National Pollutant Discharge Elimination System (NPDES) permit holding facilities. PCS tracks the permit, compliance, and enforcement status of NPDES facilities.

Date of Government Version: 12/16/2016
Date Data Arrived at EDR: 01/06/2017
Date Made Active in Reports: 03/10/2017
Number of Days to Update: 63

Source: EPA, Office of Water
Telephone: 202-564-2496
Last EDR Contact: 03/27/2025
Next Scheduled EDR Contact: 07/14/2025
Data Release Frequency: No Update Planned

PCS ENF: Enforcement data
No description is available for this data

Date of Government Version: 12/31/2014
Date Data Arrived at EDR: 02/05/2015
Date Made Active in Reports: 03/06/2015
Number of Days to Update: 29

Source: EPA
Telephone: 202-564-2497
Last EDR Contact: 03/27/2025
Next Scheduled EDR Contact: 07/14/2025
Data Release Frequency: Varies

BIOSOLIDS: ICIS-NPDES Biosolids Facility Data
The data reflects compliance information about facilities in the biosolids program.

Date of Government Version: 01/12/2025
Date Data Arrived at EDR: 01/14/2025
Date Made Active in Reports: 03/20/2025
Number of Days to Update: 65

Source: Environmental Protection Agency
Telephone: 202-564-4700
Last EDR Contact: 04/15/2025
Next Scheduled EDR Contact: 07/28/2025
Data Release Frequency: Varies

UST FINDER RELEASE: UST Finder Releases Database
US EPA's UST Finder data is a national composite of leaking underground storage tanks. This data contains information about, and locations of, leaking underground storage tanks. Data was collected from state sources and standardized into a national profile by EPA's Office of Underground Storage Tanks, Office of Research and Development, and the Association of State and Territorial Solid Waste Management Officials.

Date of Government Version: 06/08/2023
Date Data Arrived at EDR: 10/31/2023
Date Made Active in Reports: 01/18/2024
Number of Days to Update: 79

Source: Environmental Protecton Agency
Telephone: 202-564-0394
Last EDR Contact: 05/08/2025
Next Scheduled EDR Contact: 08/18/2025
Data Release Frequency: Semi-Annually

UST FINDER: UST Finder Database
EPA developed UST Finder, a web map application containing a comprehensive, state-sourced national map of underground storage tank (UST) and leaking UST (LUST) data. It provides the attributes and locations of active and closed USTs, UST facilities, and LUST sites from states and from Tribal lands and US territories . UST Finder contains information about proximity of UST facilities and LUST sites to: surface and groundwater public drinking water protection areas; estimated number of private domestic wells and number of people living nearby; and flooding and wildfires.

Date of Government Version: 06/08/2023
Date Data Arrived at EDR: 10/04/2023
Date Made Active in Reports: 01/18/2024
Number of Days to Update: 106

Source: Environmental Protection Agency
Telephone: 202-564-0394
Last EDR Contact: 05/08/2025
Next Scheduled EDR Contact: 08/18/2025
Data Release Frequency: Varies

E MANIFEST: Hazardous Waste Electronic Manifest System
EPA established a national system for tracking hazardous waste shipments electronically. This system, known as ?e-Manifest,? will modernize the nation?s cradle-to-grave hazardous waste tracking process while saving valuable time, resources, and dollars for industry and states.

Date of Government Version: 02/17/2025
Date Data Arrived at EDR: 02/19/2025
Date Made Active in Reports: 03/14/2025
Number of Days to Update: 23

Source: Environmental Protection Agency
Telephone: 833-501-6826
Last EDR Contact: 03/18/2025
Next Scheduled EDR Contact: 06/30/2025
Data Release Frequency: Varies

PFAS: PFAS Sampling Listing
The Illinois Environmental Protection Agency (Illinois EPA) has conducted statewide investigations into the prevalence and occurrence of Per- and Polyfluoroalkyl Substances (PFAS) contamination.

Date of Government Version: 12/15/2023
Date Data Arrived at EDR: 12/27/2023
Date Made Active in Reports: 12/29/2023
Number of Days to Update: 2

Source: Illinois Environmental Protection Agency
Telephone: 217-524-3038
Last EDR Contact: 03/05/2025
Next Scheduled EDR Contact: 06/23/2025
Data Release Frequency: Varies

AIRS: Air Inventory Listing

A listing of air permits and emissions information.

Date of Government Version: 10/17/2024
Date Data Arrived at EDR: 10/22/2024
Date Made Active in Reports: 01/09/2025
Number of Days to Update: 79

Source: Illinois EPA
Telephone: 217-557-0314
Last EDR Contact: 03/19/2025
Next Scheduled EDR Contact: 07/07/2025
Data Release Frequency: Varies

ASBESTOS: Asbestos Notification Tracker Information

A listing of asbestos abatement & demolition project site locations in the state.

Date of Government Version: 12/31/2024
Date Data Arrived at EDR: 01/09/2025
Date Made Active in Reports: 03/27/2025
Number of Days to Update: 77

Source: Illinois EPA
Telephone: 217-558-5101
Last EDR Contact: 03/19/2025
Next Scheduled EDR Contact: 07/07/2025
Data Release Frequency: Varies

BOL: Bureau of Land Inventory Database

Bureau of Land inventory for facility information. Data results are cross-linked with all on-line database system applications from IEPA - Bureau of Land as well as USEPA FRS database.

Date of Government Version: 10/16/2023
Date Data Arrived at EDR: 04/23/2024
Date Made Active in Reports: 07/16/2024
Number of Days to Update: 84

Source: Illinois Environmental Protection Agency
Telephone: 217-785-9407
Last EDR Contact: 05/14/2025
Next Scheduled EDR Contact: 09/01/2025
Data Release Frequency: Varies

COAL ASH: Coal Ash Site Listing

A listing of coal ash site lcoations.

Date of Government Version: 10/01/2011
Date Data Arrived at EDR: 03/09/2012
Date Made Active in Reports: 04/10/2012
Number of Days to Update: 32

Source: Illinois EPA
Telephone: 217-782-1654
Last EDR Contact: 05/14/2025
Next Scheduled EDR Contact: 09/01/2025
Data Release Frequency: Annually

DRYCLEANERS: Illinois Licensed Drycleaners

Any retail drycleaning facility in Illinois must apply for a license through the Illinois Drycleaner Environmental Response Trust Fund. Drycleaner Environmental Response Trust Fund of Illinois.

Date of Government Version: 01/23/2025
Date Data Arrived at EDR: 02/11/2025
Date Made Active in Reports: 05/08/2025
Number of Days to Update: 86

Source: Drycleaner Environmental Response Trust Fund of Illinois
Telephone: 800-765-4041
Last EDR Contact: 05/13/2025
Next Scheduled EDR Contact: 08/25/2025
Data Release Frequency: Varies

FIN ASSURANCE: Financial Assurance Information Listing

Information for hazardous waste facilities. Financial assurance is intended to ensure that resources are available to pay for the cost of closure, post-closure care, and corrective measures if the owner or operator of a regulated facility is unable or unwilling to pay.

Date of Government Version: 10/06/2024
Date Data Arrived at EDR: 02/28/2025
Date Made Active in Reports: 05/19/2025
Number of Days to Update: 80

Source: Illinois Environmental Protection Agency
Telephone: 217-782-9887
Last EDR Contact: 05/07/2025
Next Scheduled EDR Contact: 05/26/2025
Data Release Frequency: No Update Planned

HWAR: Hazard Waste Annual Report

Each year, Illinois hazardous-waste generators tell the Illinois EPA the amounts and kinds of hazardous waste they produced during the previous year. Generators indicate by code the types of wastes produced and the steps they took to manage these wastes. If some or all of these wastes were sent to commercial treatment, storage, and disposal facilities (TSDFs), that information and the identity of each receiving facility also are submitted. Illinois TSDFs likewise report the types and quantities of wastes received from in-state and out-of-state generators; they also report the procedures they used to manage these wastes.

Date of Government Version: 12/31/2019
Date Data Arrived at EDR: 05/11/2021
Date Made Active in Reports: 08/02/2021
Number of Days to Update: 83

Source: Illinois EPA
Telephone: 217-524-3300
Last EDR Contact: 03/26/2025
Next Scheduled EDR Contact: 07/14/2025
Data Release Frequency: Annually

IMPDMENT: Surface Impoundment Inventory

Statewide inventory of industrial, municipal, mining, oil & gas , and large agricultural impoundment. This study was conducted by the Illinois EPA to assess potentail for contamination of shallow aquifers. This was a one-time study. Although many of the impoundments may no longer be present, the sites may be contaminated.

Date of Government Version: 12/31/1980
Date Data Arrived at EDR: 03/08/2002
Date Made Active in Reports: 06/03/2002
Number of Days to Update: 87

Source: Illinois Waste Management & Research Center
Telephone: 217-333-8940
Last EDR Contact: 05/12/2022
Next Scheduled EDR Contact: 08/22/2022
Data Release Frequency: No Update Planned

NPDES: A Listing of Active Permits

A listing of facilities currently active in the state. The types of permits are public, private, federal and state.

Date of Government Version: 04/16/2014
Date Data Arrived at EDR: 04/18/2014
Date Made Active in Reports: 05/20/2014
Number of Days to Update: 32

Source: Illinois EPA
Telephone: 217-782-0610
Last EDR Contact: 03/19/2025
Next Scheduled EDR Contact: 07/07/2025
Data Release Frequency: Varies

PIMW: Potentially Infectious Medical Waste

Potentially Infectious Medical Waste (PIMW) is waste generated in connection with the diagnosis, treatment (i.e., provision of medical services), or immunization of human beings or animals; research pertaining to the provision of medical services; or the provision or testing of biologicals.

Date of Government Version: 12/06/2024
Date Data Arrived at EDR: 12/10/2024
Date Made Active in Reports: 03/04/2025
Number of Days to Update: 84

Source: Illinois EPA
Telephone: 217-524-3289
Last EDR Contact: 03/10/2025
Next Scheduled EDR Contact: 06/23/2025
Data Release Frequency: Varies

TIER 2: Tier 2 Information Listing

A listing of facilities which store or manufacture hazardous materials and submit a chemical inventory report.

Date of Government Version: 12/31/2023
Date Data Arrived at EDR: 05/07/2024
Date Made Active in Reports: 08/01/2024
Number of Days to Update: 86

Source: Illinois Emergency Management Agency
Telephone: 217-785-9860
Last EDR Contact: 05/06/2025
Next Scheduled EDR Contact: 08/18/2025
Data Release Frequency: Annually

UIC: Underground Injection Wells

Injection wells are used for disposal of fluids by "injection" into the subsurface. The construction of injection wells range from very technical designs with twenty-four hour monitoring to simply a hole dug in the ground to control runoff. As a result of this diversity, the UIC Program divides injection wells into five different classes.

Date of Government Version: 02/15/2024
Date Data Arrived at EDR: 05/22/2024
Date Made Active in Reports: 08/19/2024
Number of Days to Update: 89

Source: Illinois EPA
Telephone: 217-782-9878
Last EDR Contact: 05/07/2025
Next Scheduled EDR Contact: 08/25/2025
Data Release Frequency: Semi-Annually

**EDR HIGH RISK HISTORICAL RECORDS**

***EDR Exclusive Records***

EDR MGP: EDR Proprietary Manufactured Gas Plants

The EDR Proprietary Manufactured Gas Plant Database includes records of coal gas plants (manufactured gas plants) compiled by EDR's researchers. Manufactured gas sites were used in the United States from the 1800's to 1950's to produce a gas that could be distributed and used as fuel. These plants used whale oil, rosin, coal, or a mixture of coal, oil, and water that also produced a significant amount of waste. Many of the byproducts of the gas production, such as coal tar (oily waste containing volatile and non-volatile chemicals), sludges, oils and other compounds are potentially hazardous to human health and the environment. The byproduct from this process was frequently disposed of directly at the plant site and can remain or spread slowly, serving as a continuous source of soil and groundwater contamination.

Date of Government Version: N/A
Date Data Arrived at EDR: N/A
Date Made Active in Reports: N/A
Number of Days to Update: N/A

Source: EDR, Inc.
Telephone: N/A
Last EDR Contact: N/A
Next Scheduled EDR Contact: N/A
Data Release Frequency: No Update Planned

EDR Hist Auto: EDR Exclusive Historical Auto Stations

EDR has searched selected national collections of business directories and has collected listings of potential gas station/filling station/service station sites that were available to EDR researchers. EDR's review was limited to those categories of sources that might, in EDR's opinion, include gas station/filling station/service station establishments. The categories reviewed included, but were not limited to gas, gas station, gasoline station, filling station, auto, automobile repair, auto service station, service station, etc. This database falls within a category of information EDR classifies as "High Risk Historical Records", or HRHR. EDR's HRHR effort presents unique and sometimes proprietary data about past sites and operations that typically create environmental concerns, but may not show up in current government records searches.

Date of Government Version: N/A
Date Data Arrived at EDR: N/A
Date Made Active in Reports: N/A
Number of Days to Update: N/A

Source: EDR, Inc.
Telephone: N/A
Last EDR Contact: N/A
Next Scheduled EDR Contact: N/A
Data Release Frequency: Varies

EDR Hist Cleaner: EDR Exclusive Historical Cleaners

EDR has searched selected national collections of business directories and has collected listings of potential dry cleaner sites that were available to EDR researchers. EDR's review was limited to those categories of sources that might, in EDR's opinion, include dry cleaning establishments. The categories reviewed included, but were not limited to dry cleaners, cleaners, laundry, laundromat, cleaning/laundry, wash & dry etc. This database falls within a category of information EDR classifies as "High Risk Historical Records", or HRHR. EDR's HRHR effort presents unique and sometimes proprietary data about past sites and operations that typically create environmental concerns, but may not show up in current government records searches.

Date of Government Version: N/A
Date Data Arrived at EDR: N/A
Date Made Active in Reports: N/A
Number of Days to Update: N/A

Source: EDR, Inc.
Telephone: N/A
Last EDR Contact: N/A
Next Scheduled EDR Contact: N/A
Data Release Frequency: Varies

**EDR RECOVERED GOVERNMENT ARCHIVES**

***Exclusive Recovered Govt. Archives***

RGA HWS: Recovered Government Archive State Hazardous Waste Facilities List
The EDR Recovered Government Archive State Hazardous Waste database provides a list of SHWS incidents derived from historical databases and includes many records that no longer appear in current government lists. Compiled from Records formerly available from the Department of Natural Resources in Illinois.

Date of Government Version: N/A
Date Data Arrived at EDR: 07/01/2013
Date Made Active in Reports: 12/30/2013
Number of Days to Update: 182

Source: Department of Natural Resources
Telephone: N/A
Last EDR Contact: 06/01/2012
Next Scheduled EDR Contact: N/A
Data Release Frequency: Varies

RGA LF: Recovered Government Archive Solid Waste Facilities List
The EDR Recovered Government Archive Landfill database provides a list of landfills derived from historical databases and includes many records that no longer appear in current government lists. Compiled from Records formerly available from the Illinois Environmental Protection Agency in Illinois.

Date of Government Version: N/A
Date Data Arrived at EDR: 07/01/2013
Date Made Active in Reports: 01/10/2014
Number of Days to Update: 193

Source: Illinois Environmental Protection Agency
Telephone: N/A
Last EDR Contact: 06/01/2012
Next Scheduled EDR Contact: N/A
Data Release Frequency: Varies

RGA LUST: Recovered Government Archive Leaking Underground Storage Tank
The EDR Recovered Government Archive Leaking Underground Storage Tank database provides a list of LUST incidents derived from historical databases and includes many records that no longer appear in current government lists. Compiled from Records formerly available from the Illinois Environmental Protection Agency in Illinois.

Date of Government Version: N/A
Date Data Arrived at EDR: 07/01/2013
Date Made Active in Reports: 12/30/2013
Number of Days to Update: 182

Source: Illinois Environmental Protection Agency
Telephone: N/A
Last EDR Contact: 06/01/2012
Next Scheduled EDR Contact: N/A
Data Release Frequency: Varies

**COUNTY RECORDS**

COOK COUNTY:

CHICAGO ASBESTOS: CDPH Asbestos and Demolition Notification Listing
Notices of Intent (NOI) for demolition and asbestos abatement per Chapter 11-4 Article XVIII of the Municipal Code (see American Legal Publishing Corporation) submitted to the Department of Environment (DOE) for work started January, 1993 to December 31, 2011 or submitted to the Department of Public Health (CDPH) for work beginning on or after January 1, 2012. On January 1, 2012, the DOE was disbanded and all its inspection, permitting, and enforcement authorities were transferred to the CDPH.

Date of Government Version: 08/21/2024
Date Data Arrived at EDR: 09/10/2024
Date Made Active in Reports: 11/19/2024
Number of Days to Update: 70

Source: Chicago Department of Public Health
Telephone: 312-747-9884
Last EDR Contact: 04/01/2025
Next Scheduled EDR Contact: 06/23/2025
Data Release Frequency: Varies

CHICAGO COMPLAINTS: CDPH Environmental Complaints Listing
Environmental complaints received by the Department of Environment (DOE) from January 1993 to December 31, 2011 and by the Department of Public Health (CDPH) since January 1, 2012. On January 1, 2012, the DOE was disbanded and all its inspection, permitting, and enforcement authorities were transferred to the CDPH.

Date of Government Version: 08/21/2024
Date Data Arrived at EDR: 09/10/2024
Date Made Active in Reports: 11/19/2024
Number of Days to Update: 70

Source: Chicago Department of Public Health
Telephone: 312-747-9884
Last EDR Contact: 04/01/2025
Next Scheduled EDR Contact: 06/23/2025
Data Release Frequency: Varies

CHICAGO ENF: CDPH Environmental Enforcement Listing

Municipal and State code violation notices issued by the Department of Environment (DOE) from January, 1993 to December 31, 2012 and by the Department of Public Health (CDPH) Permitting and Inspections unit since January 1, 2012. On January 1, 2012, the DOE was disbanded and all its inspection, permitting, and enforcement authorities were transferred to the CDPH..

Date of Government Version: 08/21/2024
Date Data Arrived at EDR: 09/10/2024
Date Made Active in Reports: 11/19/2024
Number of Days to Update: 70

Source: Chicago Department of Public Health
Telephone: 312-747-9884
Last EDR Contact: 04/01/2025
Next Scheduled EDR Contact: 06/23/2025
Data Release Frequency: Varies

CHICAGO INSPECT: CDPH Environmental Inspections Listing

Inspections conducted by the Department of Environment (DOE) from April, 1997 to December 31, 2011 and by the Department of Public Health (CDPH) since January 1, 2012. On January 1, 2012, the Department of Environment was disbanded and all its inspection, permitting, and enforcement authorities were transferred to the CDPH.

Date of Government Version: 08/21/2024
Date Data Arrived at EDR: 09/10/2024
Date Made Active in Reports: 11/25/2024
Number of Days to Update: 76

Source: Chicago Department of Public Health
Telephone: 312-747-9884
Last EDR Contact: 04/01/2025
Next Scheduled EDR Contact: 06/23/2025
Data Release Frequency: Varies

CHICAGO PERMITS: CDPH Environmental Permits Listing

Permits issued by the Department of Environment (DOE) from January 1993 to December 31, 2011 and by the Department of Public Health (CDPH) since January 1, 2012. This dataset also includes tank permits issued by CDPH on behalf of the Office of the Illinois State Fire Marshall (OSFM). On January 1, 2012, the DOE was disbanded and all its inspection, permitting, and enforcement authorities were transferred to the CDPH.

Date of Government Version: 08/21/2024
Date Data Arrived at EDR: 09/10/2024
Date Made Active in Reports: 11/25/2024
Number of Days to Update: 76

Source: Chicago Department of Public Health
Telephone: 312-747-9884
Last EDR Contact: 04/01/2025
Next Scheduled EDR Contact: 06/23/2025
Data Release Frequency: Varies

CHICAGO TANKS: CDPH Storage Tanks Listing

This dataset contains Aboveground Storage Tank (AST) and Underground Storage Tank (UST) information from the Department of Public Healtha??s (CDPH) Tank Asset Database. The Tank Asset Database contains tank information from CDPH AST and UST permit applications as well as UST records imported from the historic Department of Environment (DOE) database. This dataset also includes AST records from the historic DOE and pre-1992 UST records from the Building Department.

Date of Government Version: 08/21/2024
Date Data Arrived at EDR: 09/10/2024
Date Made Active in Reports: 11/19/2024
Number of Days to Update: 70

Source: Department of Public Health
Telephone: 312-747-2374
Last EDR Contact: 04/01/2025
Next Scheduled EDR Contact: 06/23/2025
Data Release Frequency: Quarterly

**OTHER DATABASE(S)**

Depending on the geographic area covered by this report, the data provided in these specialty databases may or may not be complete. For example, the existence of wetlands information data in a specific report does not mean that all wetlands in the area covered by the report are included. Moreover, the absence of any reported wetlands information does not necessarily mean that wetlands do not exist in the area covered by the report.

CT MANIFEST: Hazardous Waste Manifest Data

Facility and manifest data. Manifest is a document that lists and tracks hazardous waste from the generator through transporters to a tsd facility.

Date of Government Version: 02/02/2025
Date Data Arrived at EDR: 02/04/2025
Date Made Active in Reports: 04/24/2025
Number of Days to Update: 79

Source: Department of Energy & Environmental Protection
Telephone: 860-424-3375
Last EDR Contact: 05/06/2025
Next Scheduled EDR Contact: 08/18/2025
Data Release Frequency: No Update Planned

NJ MANIFEST: Manifest Information
Hazardous waste manifest information.

Date of Government Version: 12/31/2018
Date Data Arrived at EDR: 04/10/2019
Date Made Active in Reports: 05/16/2019
Number of Days to Update: 36

Source: Department of Environmental Protection
Telephone: N/A
Last EDR Contact: 03/27/2025
Next Scheduled EDR Contact: 07/14/2025
Data Release Frequency: Annually

NY MANIFEST: Facility and Manifest Data
Manifest is a document that lists and tracks hazardous waste from the generator through transporters to a TSD facility.

Date of Government Version: 12/31/2019
Date Data Arrived at EDR: 11/30/2023
Date Made Active in Reports: 12/01/2023
Number of Days to Update: 1

Source: Department of Environmental Conservation
Telephone: 518-402-8651
Last EDR Contact: 04/24/2025
Next Scheduled EDR Contact: 08/04/2025
Data Release Frequency: Quarterly

PA MANIFEST: Manifest Information
Hazardous waste manifest information.

Date of Government Version: 06/30/2018
Date Data Arrived at EDR: 07/19/2019
Date Made Active in Reports: 09/10/2019
Number of Days to Update: 53

Source: Department of Environmental Protection
Telephone: 717-783-8990
Last EDR Contact: 04/03/2025
Next Scheduled EDR Contact: 07/21/2025
Data Release Frequency: Annually

RI MANIFEST: Manifest information
Hazardous waste manifest information

Date of Government Version: 12/31/2020
Date Data Arrived at EDR: 11/30/2021
Date Made Active in Reports: 02/18/2022
Number of Days to Update: 80

Source: Department of Environmental Management
Telephone: 401-222-2797
Last EDR Contact: 05/07/2025
Next Scheduled EDR Contact: 08/25/2025
Data Release Frequency: Annually

WI MANIFEST: Manifest Information
Hazardous waste manifest information.

Date of Government Version: 05/31/2018
Date Data Arrived at EDR: 06/19/2019
Date Made Active in Reports: 09/03/2019
Number of Days to Update: 76

Source: Department of Natural Resources
Telephone: N/A
Last EDR Contact: 02/26/2025
Next Scheduled EDR Contact: 06/16/2025
Data Release Frequency: Annually

Oil/Gas Pipelines
Source: Endeavor Business Media
Petroleum Bundle (Crude Oil, Refined Products, Petrochemicals, Gas Liquids (LPG/NGL), and Specialty Gases (Miscellaneous)) N = Natural Gas Bundle (Natural Gas, Gas Liquids (LPG/NGL), and Specialty Gases (Miscellaneous)). This map includes information copyrighted by Endeavor Business Media. This information is provided on a best effort basis and Endeavor Business Media does not guarantee its accuracy nor warrant its fitness for any particular purpose. Such information has been reprinted with the permission of Endeavor Business Media.

Electric Power Transmission Line Data
Source: Endeavor Business Media
This map includes information copyrighted by Endeavor Business Media. This information is provided on a best effort basis and Endeavor Business Media does not guarantee its accuracy nor warrant its fitness for any particular purpose. Such information has been reprinted with the permission of Endeavor Business Media.

Sensitive Receptors: There are individuals deemed sensitive receptors due to their fragile immune systems and special sensitivity to environmental discharges. These sensitive receptors typically include the elderly, the sick, and children. While the location of all sensitive receptors cannot be determined, EDR indicates those buildings and facilities - schools, daycares, hospitals, medical centers, and nursing homes - where individuals who are sensitive receptors are likely to be located.

AHA Hospitals:
Source: American Hospital Association, Inc.
Telephone: 312-280-5991
The database includes a listing of hospitals based on the American Hospital Association's annual survey of hospitals.

Medical Centers: Provider of Services Listing
Source: Centers for Medicare & Medicaid Services
Telephone: 410-786-3000
A listing of hospitals with Medicare provider number, produced by Centers of Medicare & Medicaid Services, a federal agency within the U.S. Department of Health and Human Services.

Nursing Homes
Source: National Institutes of Health
Telephone: 301-594-6248
Information on Medicare and Medicaid certified nursing homes in the United States.

Public Schools
Source: National Center for Education Statistics
Telephone: 202-502-7300
The National Center for Education Statistics' primary database on elementary and secondary public education in the United States. It is a comprehensive, annual, national statistical database of all public elementary and secondary schools and school districts, which contains data that are comparable across all states.

Private Schools
Source: National Center for Education Statistics
Telephone: 202-502-7300
The National Center for Education Statistics' primary database on private school locations in the United States.

Daycare Centers: Homes & Centers Listing
Source: Department of Children & Family Services
Telephone: 312-814-4150

Flood Zone Data: This data was obtained from the Federal Emergency Management Agency (FEMA). It depicts 100-year and 500-year flood zones as defined by FEMA. It includes the National Flood Hazard Layer (NFHL) which incorporates Flood Insurance Rate Map (FIRM) data and Q3 data from FEMA in areas not covered by NFHL.
Source: FEMA
Telephone: 877-336-2627
Date of Government Version: 2003, 2015

NWI: National Wetlands Inventory. This data, available in select counties across the country, was obtained by EDR in 2002, 2005, 2010 and 2015 from the U.S. Fish and Wildlife Service.

State Wetlands Data: Wetland Inventory
Source: Illinois State Geological Survey
Telephone: 217-333-4747

**STREET AND ADDRESS INFORMATION**

© 2015 TomTom North America, Inc. All rights reserved. This material is proprietary and the subject of copyright protection and other intellectual property rights owned by or licensed to Tele Atlas North America, Inc. The use of this material is subject to the terms of a license agreement. You will be held liable for any unauthorized copying or disclosure of this material.

**Reds Landing and Gileads Island**

Calhoun County Illinois

Batchtown, IL 62006

Inquiry Number: 7988366.2

May 16, 2025

# The EDR Aerial Photo Decade Package

6 Armstrong Road, 4th floor
Shelton, CT 06484
Toll Free: 800.352.0050
www.edrnet.com

# EDR Aerial Photo Decade Package

05/16/25

| Site Name: | Client Name: |
|---|---|
| Reds Landing and Gileads Isla | U.S. Army Corps of Engineers |
| Calhoun County Illinois | U.S. Army Corps of Engineers |
| Batchtown, IL 62006 | Saint Louis, MO 63103 |
| EDR Inquiry # 7988366.2 | Contact: Travis J Schepker |

Environmental Data Resources, Inc. (EDR) Aerial Photo Decade Package is a screening tool designed to assist environmental professionals in evaluating potential liability on a target property resulting from past activities. EDR's professional researchers provide digitally reproduced historical aerial photographs, and when available, provide one photo per decade.

## *Search Results:*

| *Year* | *Scale* | *Details* | *Source* |
|---|---|---|---|
| 1956 | 1"=500' | Flight Date: April 04, 1956 | USGS |

**When delivered electronically by EDR, the aerial photo images included with this report are for ONE TIME USE ONLY. Further reproduction of these aerial photo images is prohibited without permission from EDR. For more information contact your EDR Account Executive.**


**Disclaimer - Copyright and Trademark Notice**

This Report contains certain information obtained from a variety of public and other sources reasonably available to Environmental Data Resources, LLC. It cannot be concluded from this Report that coverage information for the target and surrounding properties does not exist from other sources. This Report is provided on an "AS IS", "AS AVAILABLE" basis. NO WARRANTY EXPRESS OR IMPLIED IS MADE WHATSOEVER IN CONNECTION WITH THIS REPORT. ENVIRONMENTAL DATA RESOURCES, LLC AND ITS SUBSIDIARIES, AFFILIATES AND THIRD PARTY SUPPLIERS DISCLAIM ALL WARRANTIES, OF ANY KIND OR NATURE, EXPRESS OR IMPLIED, ARISING OUT OF OR RELATED TO THIS REPORT OR ANY OF THE DATA AND INFORMATION PROVIDED IN THIS REPORT, INCLUDING WITHOUT LIMITATION, ANY WARRANTIES REGARDING ACCURACY, QUALITY, CORRECTNESS, COMPLETENESS, COMPREHENSIVENESS, SUITABILITY, MERCHANTABILITY, FITNESS FOR A PARTICULAR PURPOSE, TITLE, NON-INFRINGEMENT, MISAPPROPRIATION, OR OTHERWISE. ALL RISK IS ASSUMED BY THE USER. IN NO EVENT SHALL ENVIRONMENTAL DATA RESOURCES, LLC OR ITS SUBSIDIARIES, AFFILIATES OR THIRD PARTY SUPPLIERS BE LIABLE TO ANYONE FOR ANY DIRECT, INCIDENTAL, INDIRECT, SPECIAL, CONSEQUENTIAL OR OTHER DAMAGES OF ANY TYPE OR KIND (INCLUDING BUT NOT LIMITED TO LOSS OF PROFITS, LOSS OF USE, OR LOSS OF DATA), ARISING OUT OF OR IN ANY WAY CONNECTED WITH THIS REPORT OR ANY OF THE DATA AND INFORMATION PROVIDED IN THIS REPORT.

Any analyses, estimates, ratings, environmental risk levels, or risk codes provided in this Report are provided for illustrative purposes only, and are not intended to provide, nor should they be interpreted as providing any facts regarding, or prediction or forecast of, any environmental risk for any property. Only an assessment performed by a qualified environmental professional can provide findings, opinions or conclusions regarding the environmental risk or conditions in, on or at any property.

Copyright 2025 by Environmental Data Resources, Inc. All rights reserved. Reproduction in any media or format, in whole or in part, of any report or map of Environmental Data Resources, Inc., or its affiliates, is prohibited without prior written permission.

EDR and its logos (including Sanborn and Sanborn Map) are trademarks of Environmental Data Resources, LLC or its affiliates. All other trademarks used herein are the property of their respective owners.

INQUIRY #: 7988366.2

YEAR: 1956

= 500'

N

EDR

Reds Landing and Gileads Island

Calhoun County Illinois

Batchtown, IL 62006

Inquiry Number: 7988366.1

May 15, 2025

# EDR Historical Topo Map Report

## with QuadMatch™

6 Armstrong Road, 4th floor
Shelton, CT 06484
Toll Free: 800.352.0050
www.edrnet.com

# EDR Historical Topo Map Report

05/15/25

| Site Name: | Client Name: |
|---|---|
| Reds Landing and Gileads Isla | U.S. Army Corps of Engineers |
| Calhoun County Illinois | U.S. Army Corps of Engineers |
| Batchtown, IL 62006 | Saint Louis, MO 63103 |
| EDR Inquiry # 7988366.1 | Contact: Travis J Schepker |

EDR Topographic Map Library has been searched by EDR and maps covering the target property location as provided by U.S. Army Corps of Engineers were identified for the years listed below. EDR's Historical Topo Map Report is designed to assist professionals in evaluating potential liability on a target property resulting from past activities. EDRs Historical Topo Map Report includes a search of a collection of public and private color historical topographic maps, dating back to the late 1800s.

| *Search Results:* | | *Coordinates:* | |
|---|---|---|---|
| **P.O.#** | NA | **Latitude:** | 39.151796 39° 9' 6" North |
| **Project:** | Reds Landing and Gilead?s Isl | **Longitude:** | -90.699886 -90° 42' 0" West |
| | | **UTM Zone:** | Zone 15 North |
| | | **UTM X Meters:** | 698755.58 |
| | | **UTM Y Meters:** | 4336141.38 |
| | | **Elevation:** | 438.14' above sea level |

**Maps Provided:**

| | |
|---|---|
| 2021 | 1975, 1978 |
| 2018 | 1938 |
| 2018, 2017 | 1934 |
| 2015 | 1930 |
| 2012 | |
| 1993 | |
| 1993, 1996 | |
| 1978 | |

**Disclaimer - Copyright and Trademark Notice**

This Report contains certain information obtained from a variety of public and other sources reasonably available to Environmental Data Resources, LLC. It cannot be concluded from this Report that coverage information for the target and surrounding properties does not exist from other sources. This Report is provided on an "AS IS", "AS AVAILABLE" basis. NO WARRANTY EXPRESS OR IMPLIED IS MADE WHATSOEVER IN CONNECTION WITH THIS REPORT. ENVIRONMENTAL DATA RESOURCES, LLC AND ITS SUBSIDIARIES, AFFILIATES AND THIRD PARTY SUPPLIERS DISCLAIM ALL WARRANTIES, OF ANY KIND OR NATURE, EXPRESS OR IMPLIED, ARISING OUT OF OR RELATED TO THIS REPORT OR ANY OF THE DATA AND INFORMATION PROVIDED IN THIS REPORT, INCLUDING WITHOUT LIMITATION, ANY WARRANTIES REGARDING ACCURACY, QUALITY, CORRECTNESS, COMPLETENESS, COMPREHENSIVENESS, SUITABILITY, MERCHANTABILITY, FITNESS FOR A PARTICULAR PURPOSE, TITLE, NON-INFRINGEMENT, MISAPPROPRIATION, OR OTHERWISE. ALL RISK IS ASSUMED BY THE USER. IN NO EVENT SHALL ENVIRONMENTAL DATA RESOURCES, LLC OR ITS SUBSIDIARIES, AFFILIATES OR THIRD PARTY SUPPLIERS BE LIABLE TO ANYONE FOR ANY DIRECT, INCIDENTAL, INDIRECT, SPECIAL, CONSEQUENTIAL OR OTHER DAMAGES OF ANY TYPE OR KIND (INCLUDING BUT NOT LIMITED TO LOSS OF PROFITS, LOSS OF USE, OR LOSS OF DATA), ARISING OUT OF OR IN ANY WAY CONNECTED WITH THIS REPORT OR ANY OF THE DATA AND INFORMATION PROVIDED IN THIS REPORT. Any analyses, estimates, ratings, environmental risk levels, or risk codes provided in this Report are provided for illustrative purposes only, and are not intended to provide, nor should they be interpreted as providing any facts regarding, or prediction or forecast of, any environmental risk for any property. Only an assessment performed by a qualified environmental professional can provide findings, opinions or conclusions regarding the environmental risk or conditions in, on or at any property.

Copyright 2025 by Environmental Data Resources, Inc. All rights reserved. Reproduction in any media or format, in whole or in part, of any report or map of Environmental Data Resources, Inc., or its affiliates, is prohibited without prior written permission.

EDR and its logos (including Sanborn and Sanborn Map) are trademarks of Environmental Data Resources, LLC or its affiliates. All other trademarks used herein are the property of their respective owners.

## *Topo Sheet Key*

This EDR Topo Map Report is based upon the following USGS topographic map sheets.

### 2021 Source Sheets

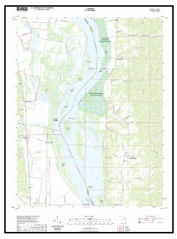

Foley
2021
7.5-minute, 24000

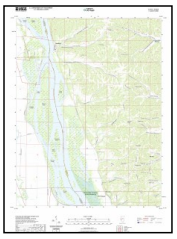

Hamburg
2021
7.5-minute, 24000

### 2018 Source Sheets

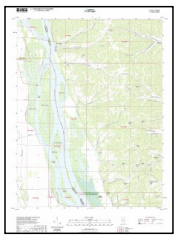

Hamburg
2018
7.5-minute, 24000

### 2018, 2017 Source Sheets

Foley
2017
7.5-minute, 24000

### 2015 Source Sheets

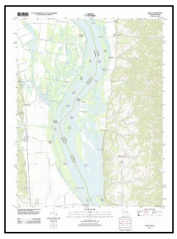

Foley
2015
7.5-minute, 24000

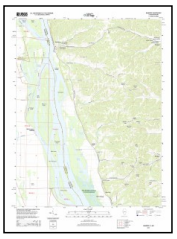

Hamburg
2015
7.5-minute, 24000

## *Topo Sheet Key*

This EDR Topo Map Report is based upon the following USGS topographic map sheets.

### 2012 Source Sheets

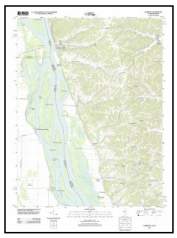

Hamburg
2012
7.5-minute, 24000

### 1993 Source Sheets

Hamburg
1993
7.5-minute, 24000
Aerial Photo Revised 1993

### 1993, 1996 Source Sheets

Foley
1996
7.5-minute, 24000
Aerial Photo Revised 1993

### 1978 Source Sheets

Hamburg
1978
7.5-minute, 24000
Aerial Photo Revised 1974

## *Topo Sheet Key*

This EDR Topo Map Report is based upon the following USGS topographic map sheets.

### 1975, 1978 Source Sheets

Foley
1975
7.5-minute, 24000
Aerial Photo Revised 1974

### 1938 Source Sheets

Hardin
1938
15-minute, 62500

### 1934 Source Sheets

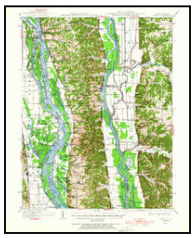

Hardin
1934
15-minute, 62500

### 1930 Source Sheets

Hardin
1930
15-minute, 62500

# Historical Topo Map

2021

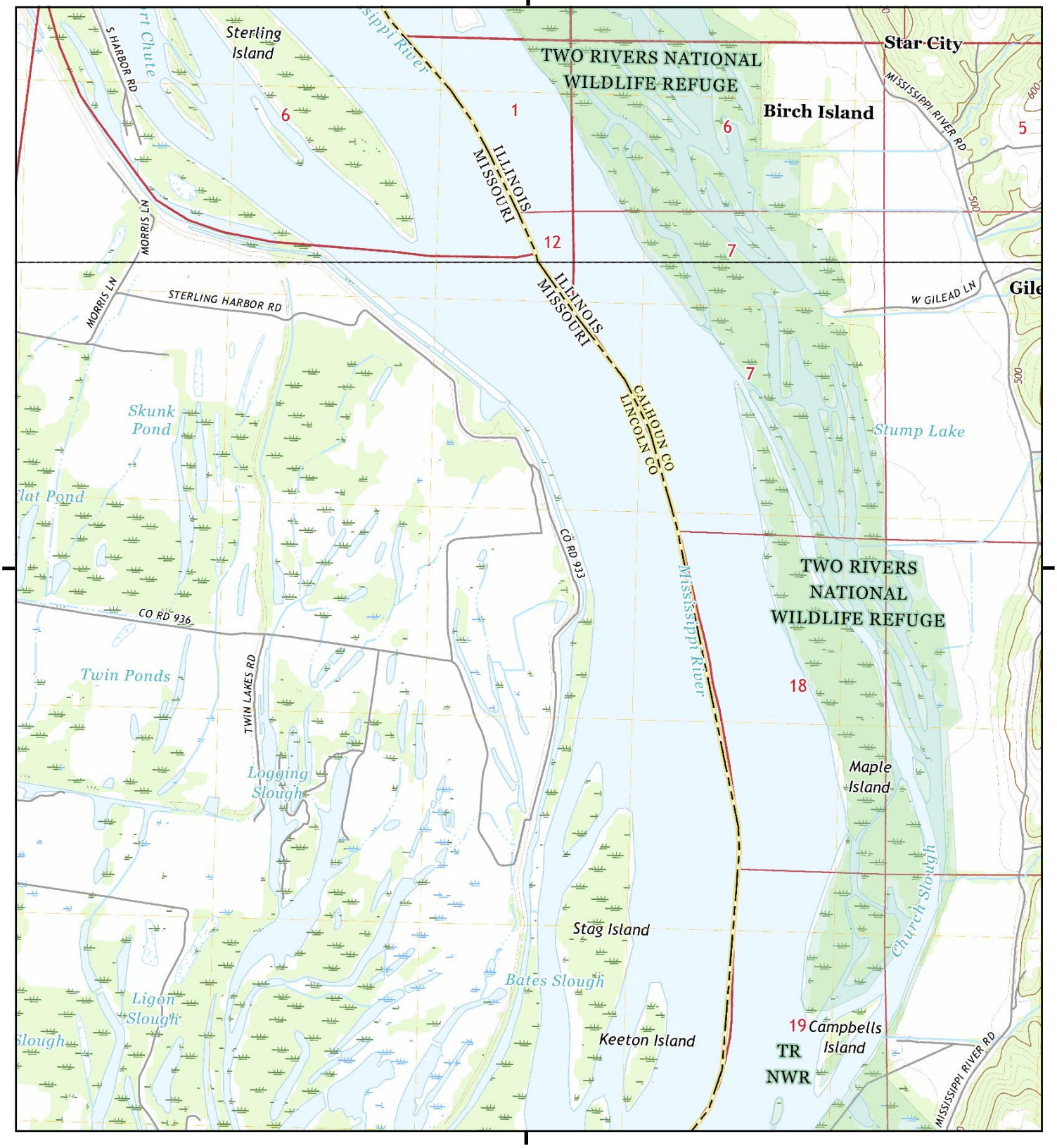


This report includes information from the following map sheet(s).

0 Miles 0.25 0.5 1 1.5

NW N NE
W E
SW S SE

TP, Foley, 2021, 7.5-minute
N, Hamburg, 2021, 7.5-minute

SITE NAME: Reds Landing and Gileads Island
ADDRESS: Calhoun County Illinois
Batchtown, IL 62006
CLIENT: U.S. Army Corps of Engineers

N

# Historical Topo Map

2021

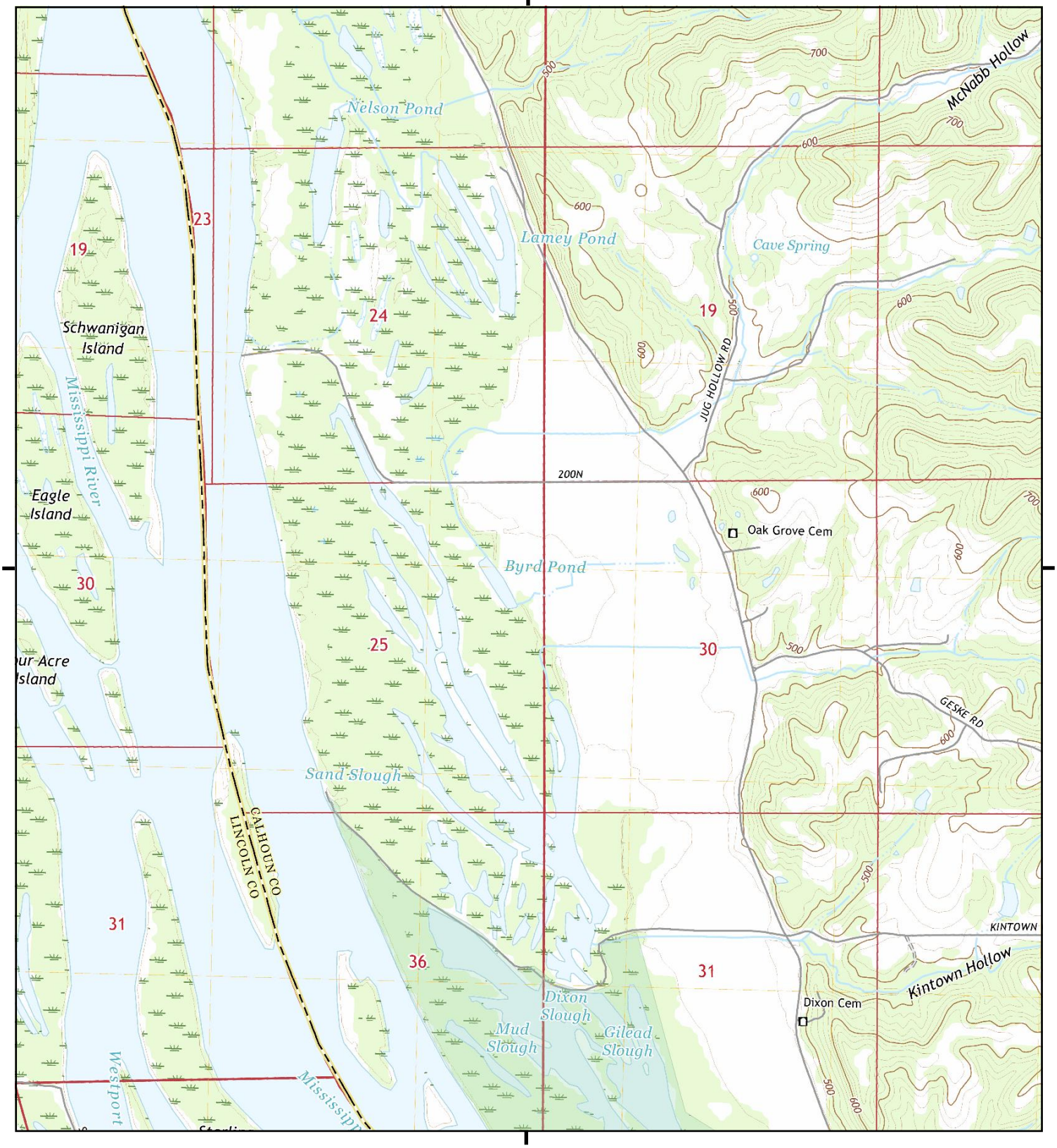


This report includes information from the following map sheet(s).

0 Miles 0.25 0.5 1 1.5

NW N NE
W E
SW S SE

TP, Hamburg, 2021, 7.5-minute

SITE NAME: Reds Landing and Gileads Island
ADDRESS: Calhoun County Illinois
Batchtown, IL 62006
CLIENT: U.S. Army Corps of Engineers

N

# Historical Topo Map

2021

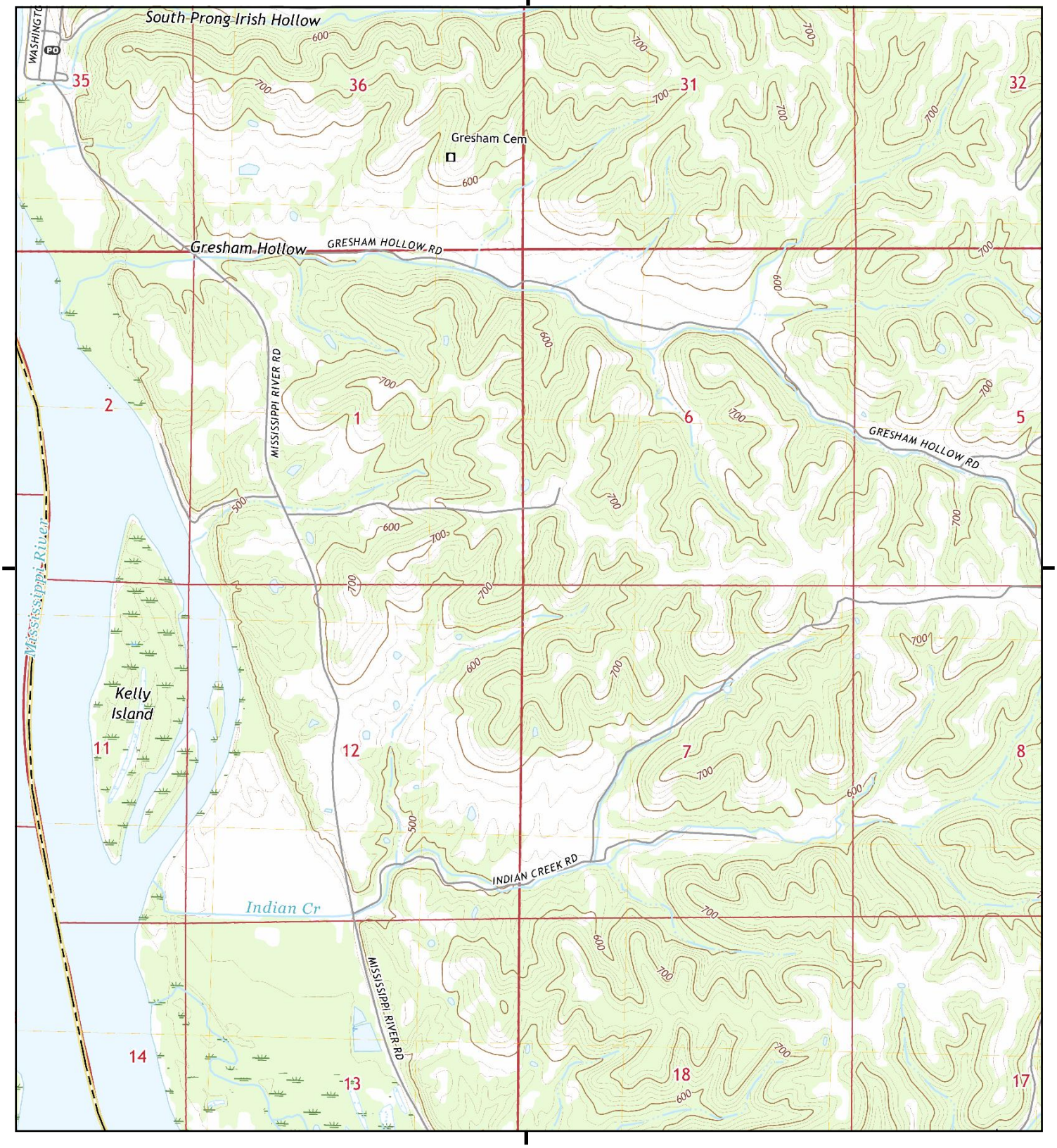


This report includes information from the following map sheet(s).

0 Miles 0.25 0.5 1 1.5

NW N NE
W E
SW S SE

TP, Hamburg, 2021, 7.5-minute

SITE NAME: Reds Landing and Gileads Island
ADDRESS: Calhoun County Illinois
Batchtown, IL 62006
CLIENT: U.S. Army Corps of Engineers

N

# Historical Topo Map

2018

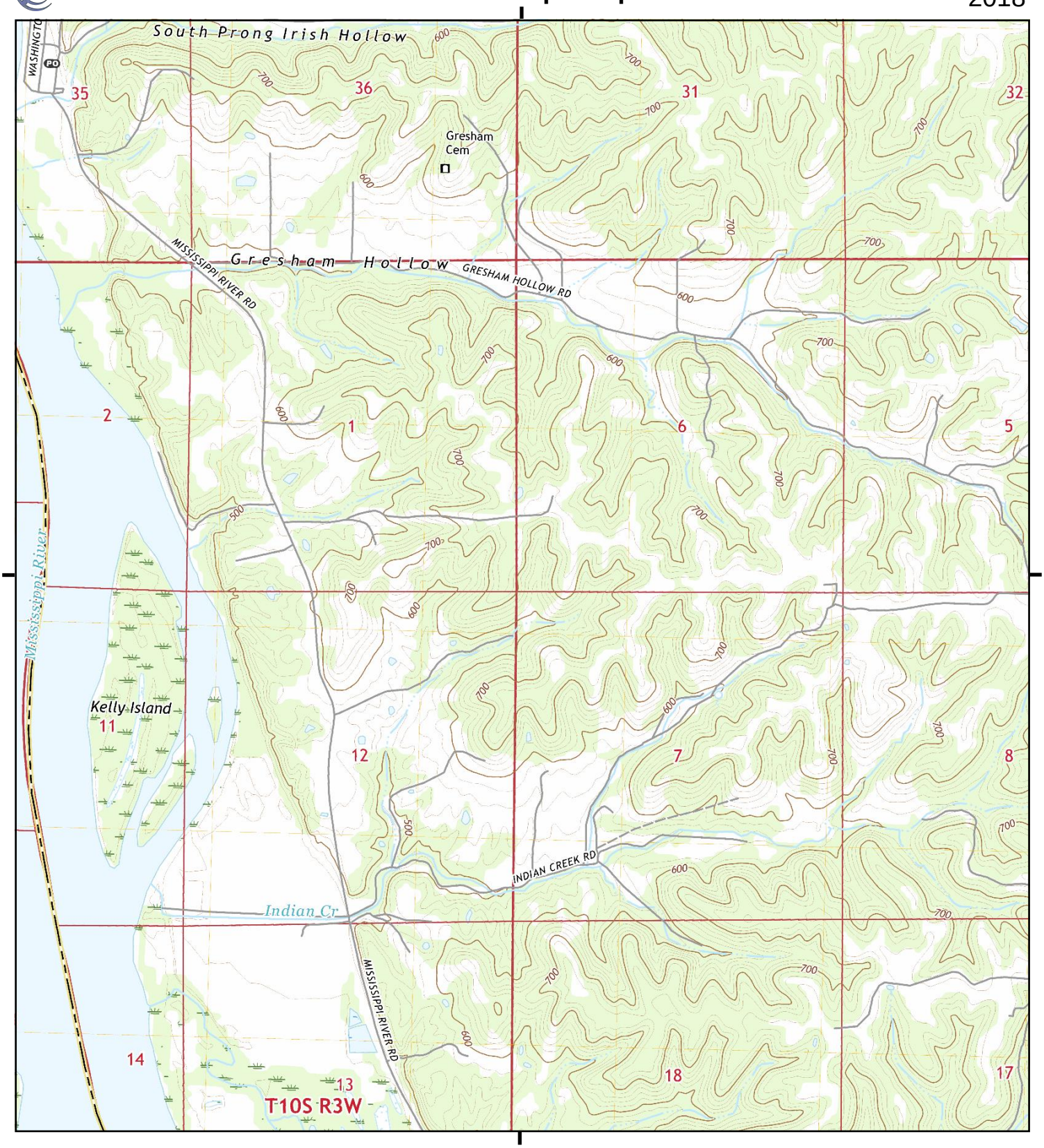


This report includes information from the following map sheet(s).

0 Miles 0.25 0.5 1 1.5

NW N NE
W E
SW S SE

TP, Hamburg, 2018, 7.5-minute

SITE NAME: Reds Landing and Gileads Island
ADDRESS: Calhoun County Illinois
Batchtown, IL 62006
CLIENT: U.S. Army Corps of Engineers

N

# Historical Topo Map

2018

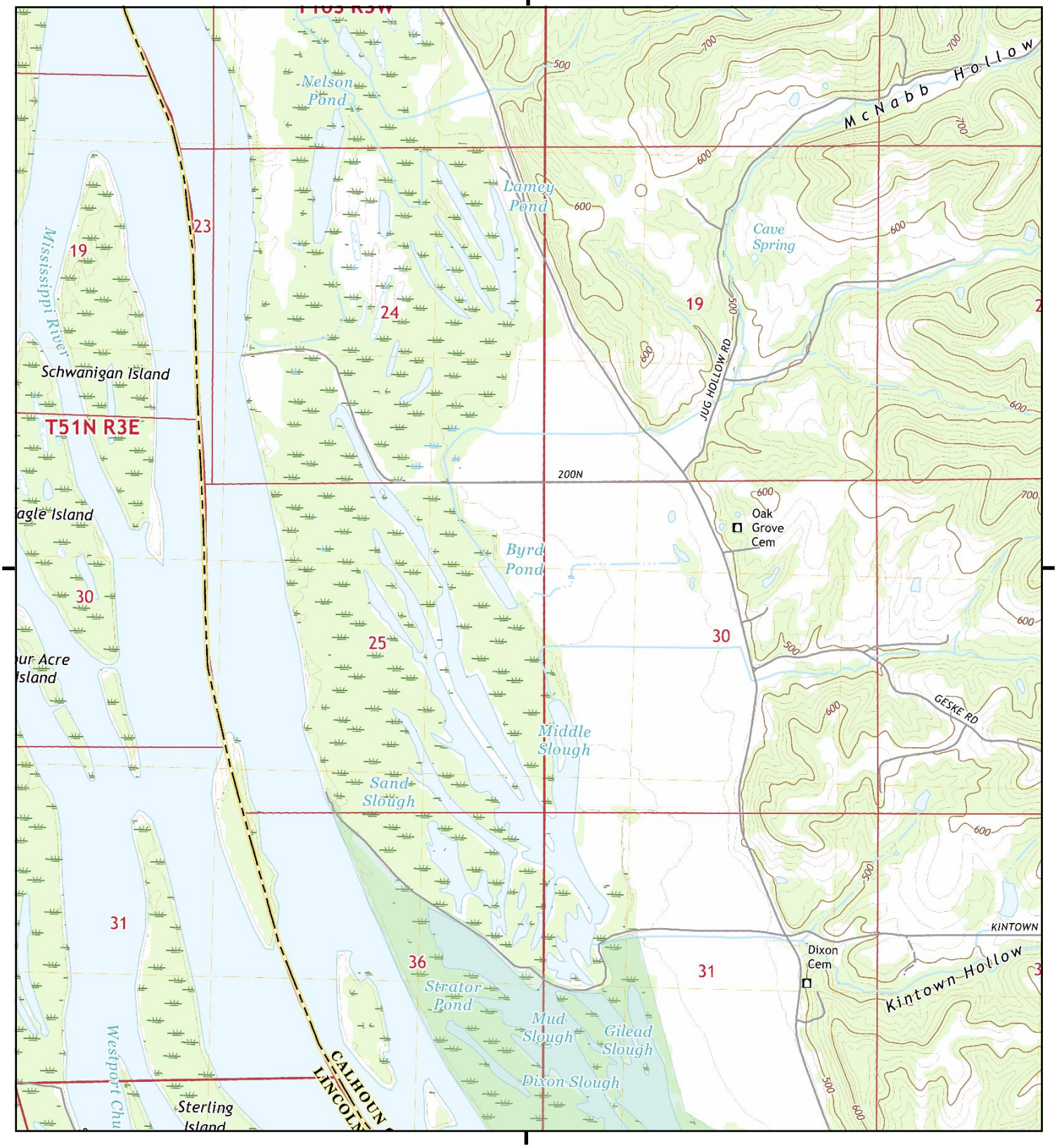


This report includes information from the following map sheet(s).

0 Miles 0.25 0.5 1 1.5

NW N NE
W E
SW S SE

TP, Hamburg, 2018, 7.5-minute

SITE NAME: Reds Landing and Gileads Island
ADDRESS: Calhoun County Illinois
Batchtown, IL 62006
CLIENT: U.S. Army Corps of Engineers

N

# Historical Topo Map

2018, 2017

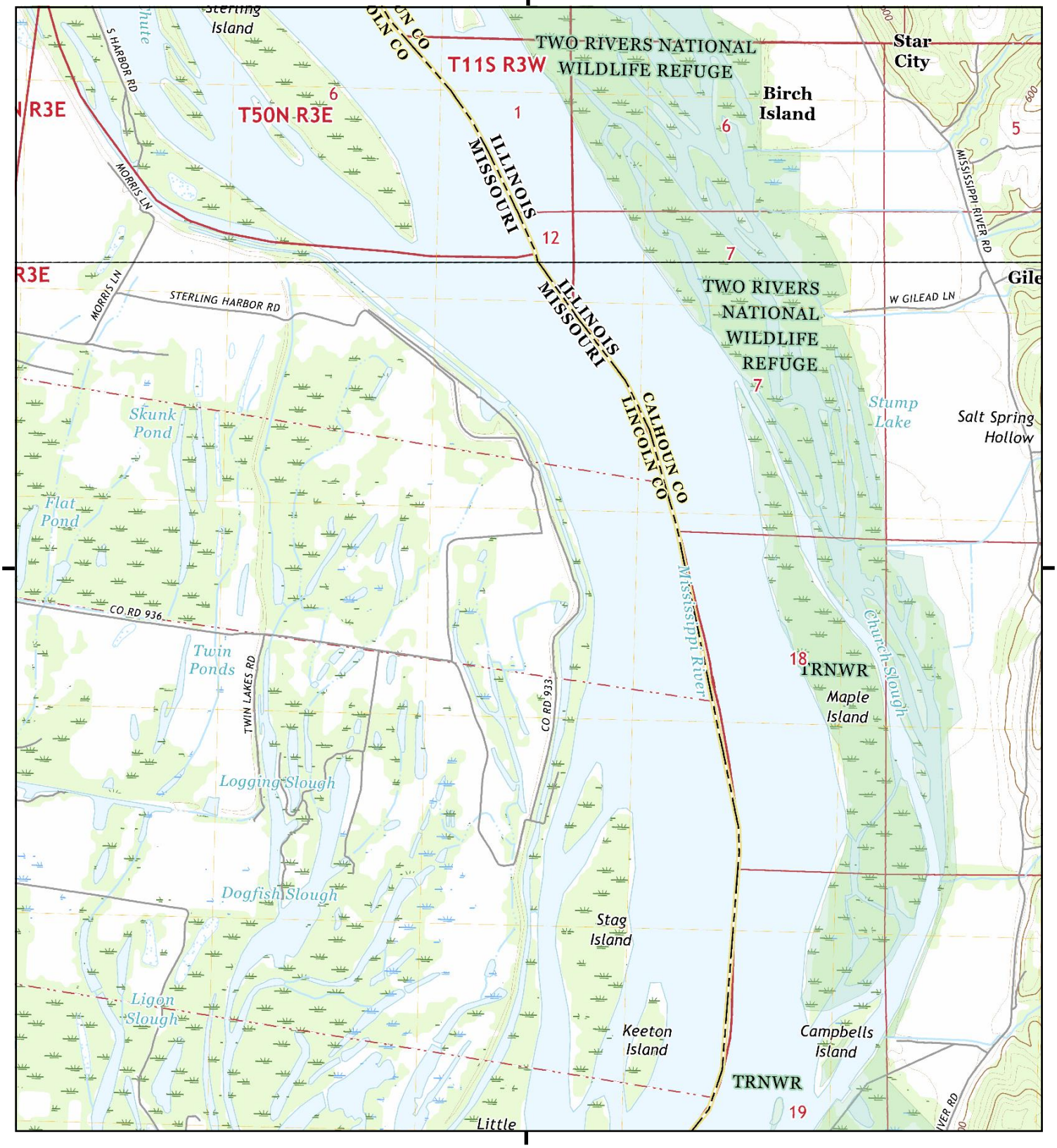


This report includes information from the following map sheet(s).

0 Miles 0.25 0.5 1 1.5

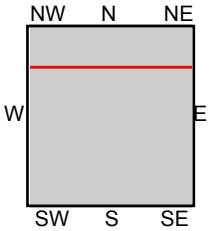


TP, Foley, 2017, 7.5-minute
N, Hamburg, 2018, 7.5-minute

SITE NAME: Reds Landing and Gileads Island
ADDRESS: Calhoun County Illinois
Batchtown, IL 62006
CLIENT: U.S. Army Corps of Engineers

N

# Historical Topo Map

2015

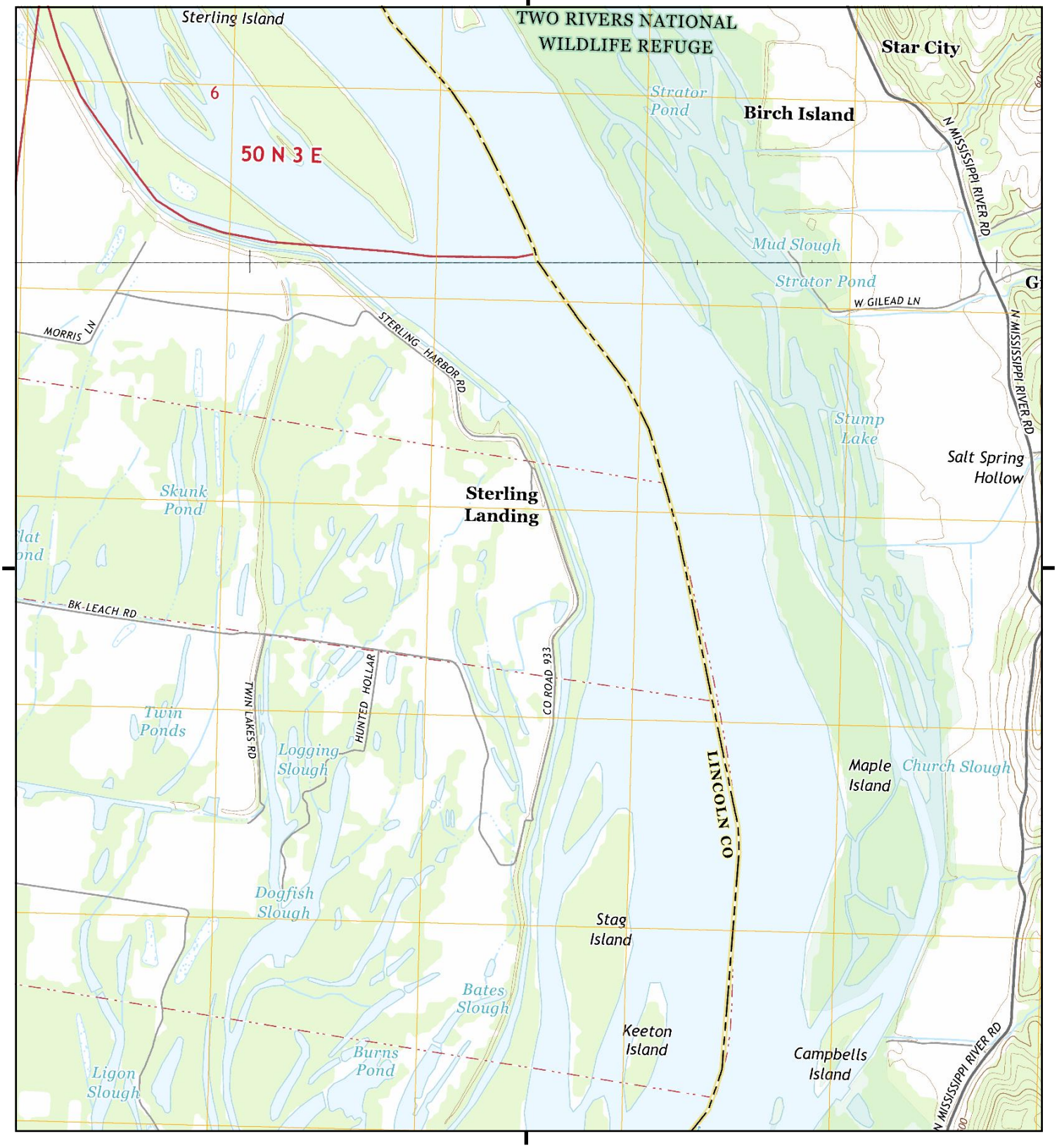


This report includes information from the following map sheet(s).

0 Miles 0.25 0.5 1 1.5

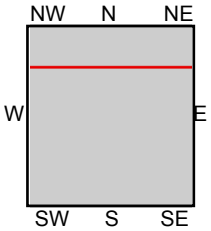


TP, Foley, 2015, 7.5-minute
N, Hamburg, 2015, 7.5-minute

SITE NAME: Reds Landing and Gileads Island
ADDRESS: Calhoun County Illinois
Batchtown, IL 62006
CLIENT: U.S. Army Corps of Engineers

N

# Historical Topo Map

2015

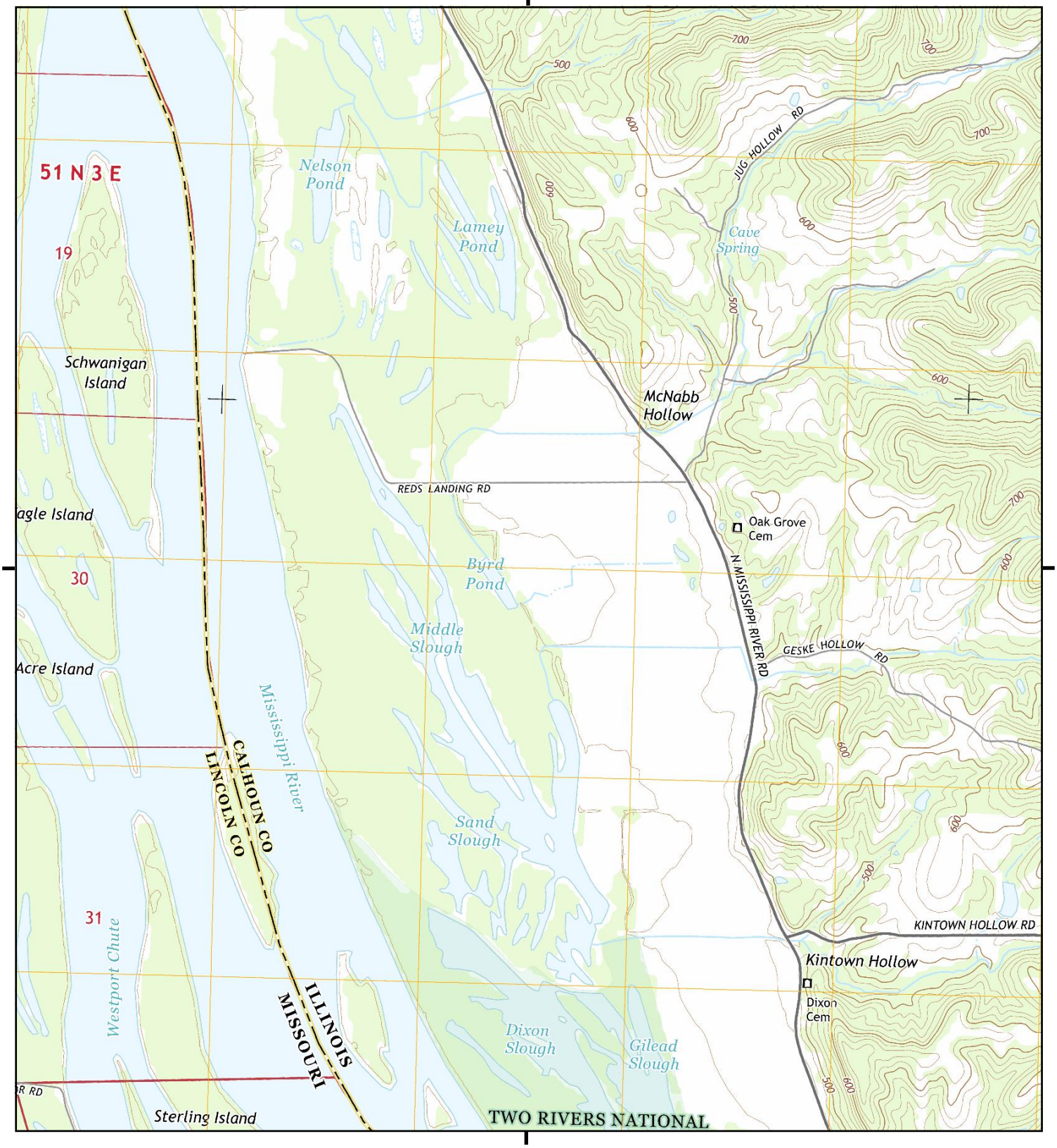


This report includes information from the following map sheet(s).

0 Miles 0.25 0.5 1 1.5

NW N NE
W E
SW S SE

TP, Hamburg, 2015, 7.5-minute

SITE NAME: Reds Landing and Gileads Island
ADDRESS: Calhoun County Illinois
Batchtown, IL 62006
CLIENT: U.S. Army Corps of Engineers

N

# Historical Topo Map

2015

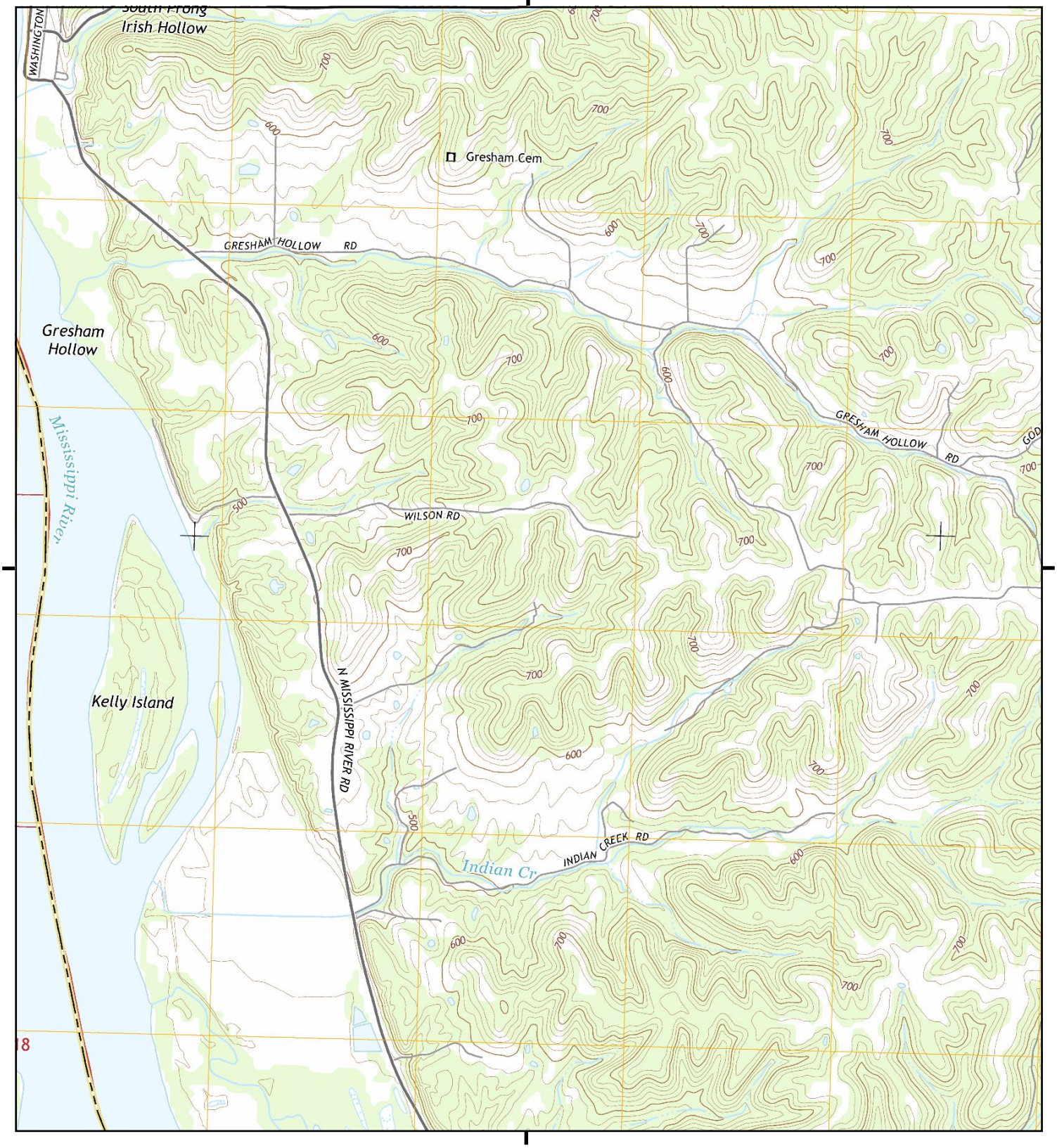


This report includes information from the following map sheet(s).

0 Miles 0.25 0.5 1 1.5

NW N NE
W E
SW S SE

TP, Hamburg, 2015, 7.5-minute

SITE NAME: Reds Landing and Gileads Island
ADDRESS: Calhoun County Illinois
Batchtown, IL 62006
CLIENT: U.S. Army Corps of Engineers

N

# Historical Topo Map

2012

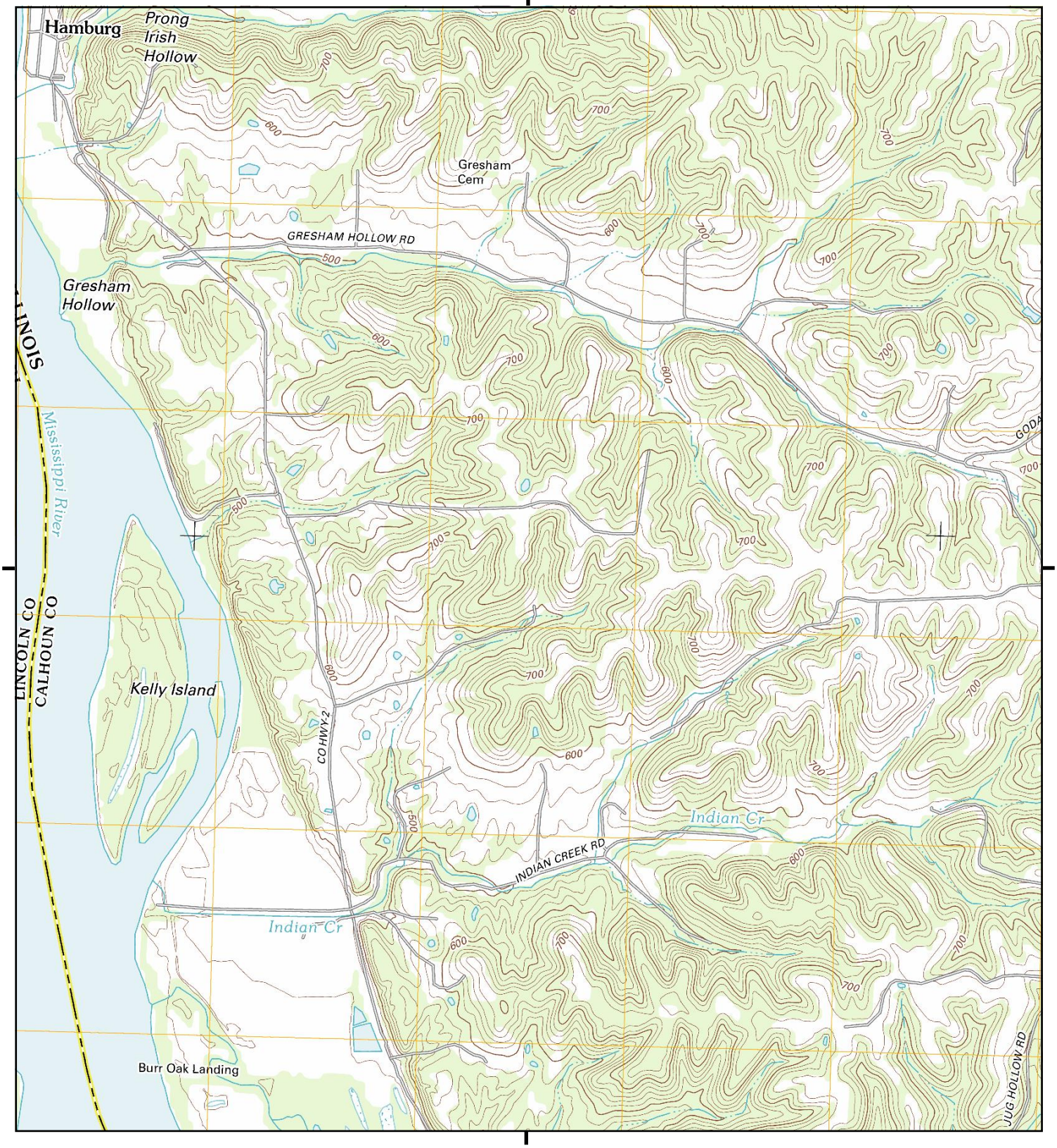


This report includes information from the following map sheet(s).

0 Miles 0.25 0.5 1 1.5

NW N NE
W E
SW S SE

TP, Hamburg, 2012, 7.5-minute

SITE NAME: Reds Landing and Gileads Island
ADDRESS: Calhoun County Illinois
Batchtown, IL 62006
CLIENT: U.S. Army Corps of Engineers

N

# Historical Topo Map

2012

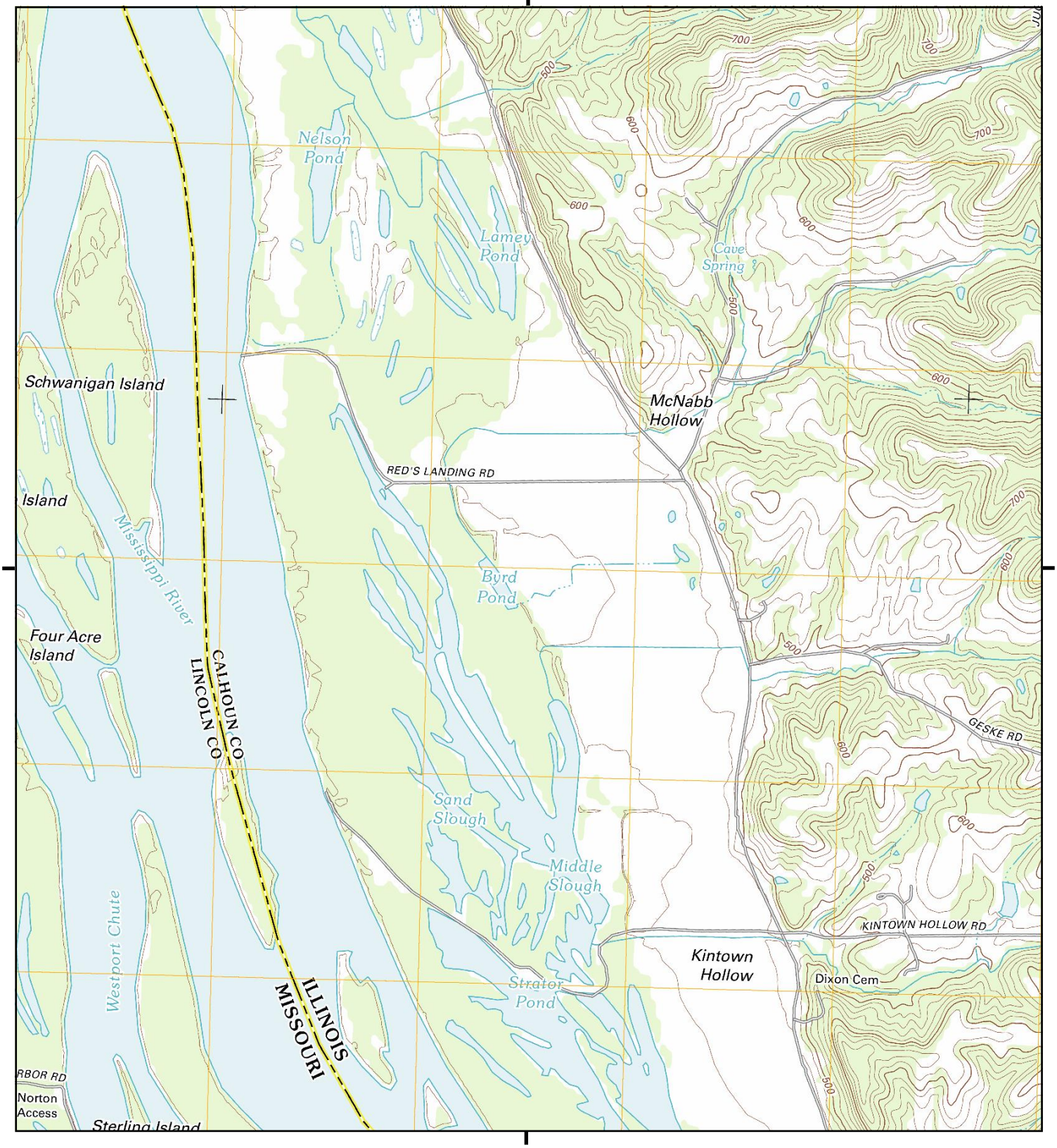


This report includes information from the following map sheet(s).

0 Miles 0.25 0.5 1 1.5

NW N NE
W E
SW S SE

TP, Hamburg, 2012, 7.5-minute

SITE NAME: Reds Landing and Gileads Island
ADDRESS: Calhoun County Illinois
Batchtown, IL 62006
CLIENT: U.S. Army Corps of Engineers

N

# Historical Topo Map

1993

This report includes information from the following map sheet(s).

0 Miles 0.25 0.5 1 1.5

NW N NE
W E
SW S SE

TP, Hamburg, 1993, 7.5-minute

SITE NAME: Reds Landing and Gileads Island
ADDRESS: Calhoun County Illinois
Batchtown, IL 62006
CLIENT: U.S. Army Corps of Engineers

N

# Historical Topo Map

1993, 1996

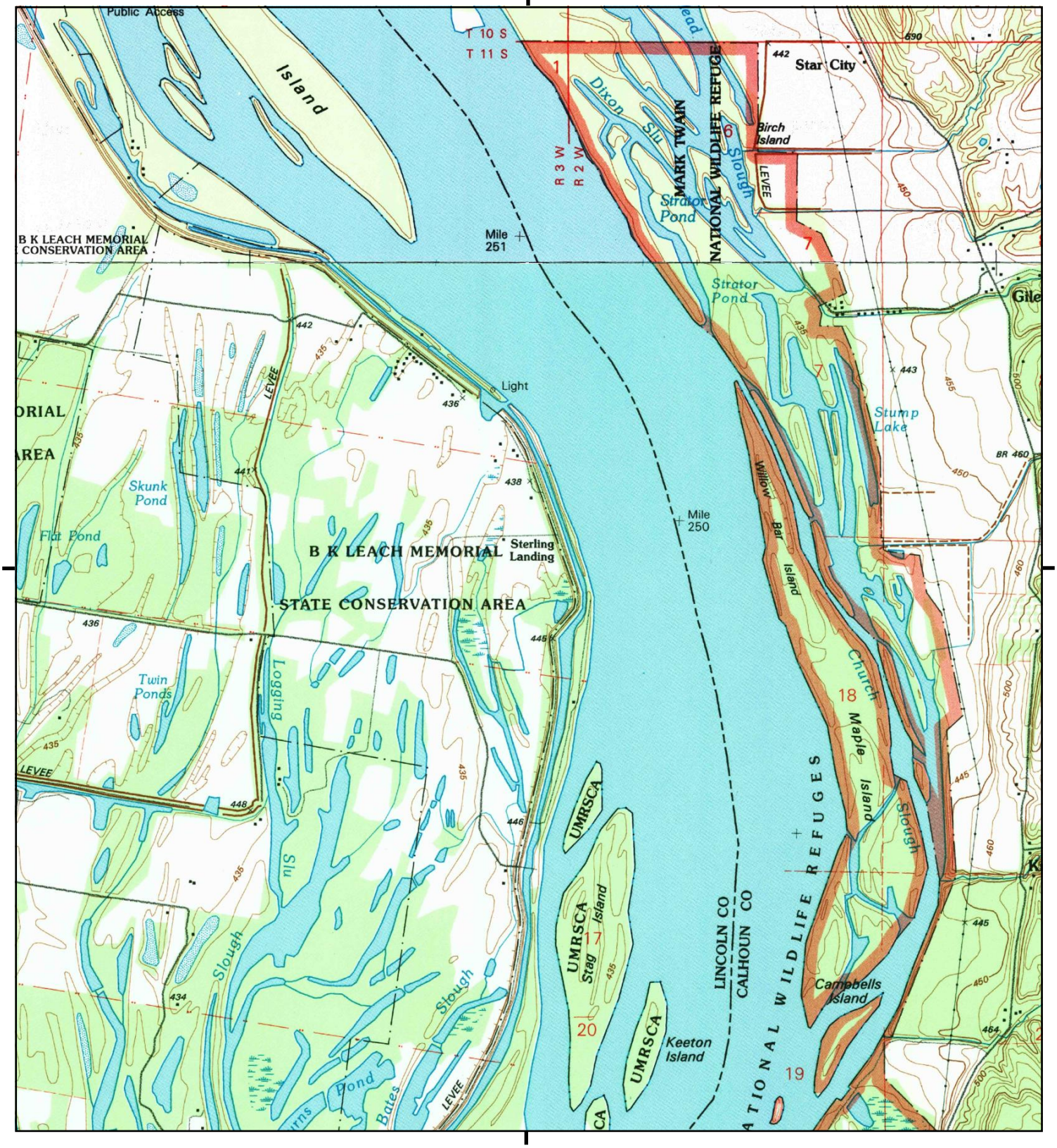


This report includes information from the following map sheet(s).

0 Miles 0.25 0.5 1 1.5

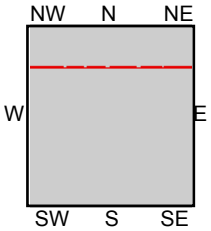


TP, Foley, 1996, 7.5-minute
N, Hamburg, 1993, 7.5-minute

SITE NAME: Reds Landing and Gileads Island
ADDRESS: Calhoun County Illinois
Batchtown, IL 62006
CLIENT: U.S. Army Corps of Engineers

N

# Historical Topo Map

1993

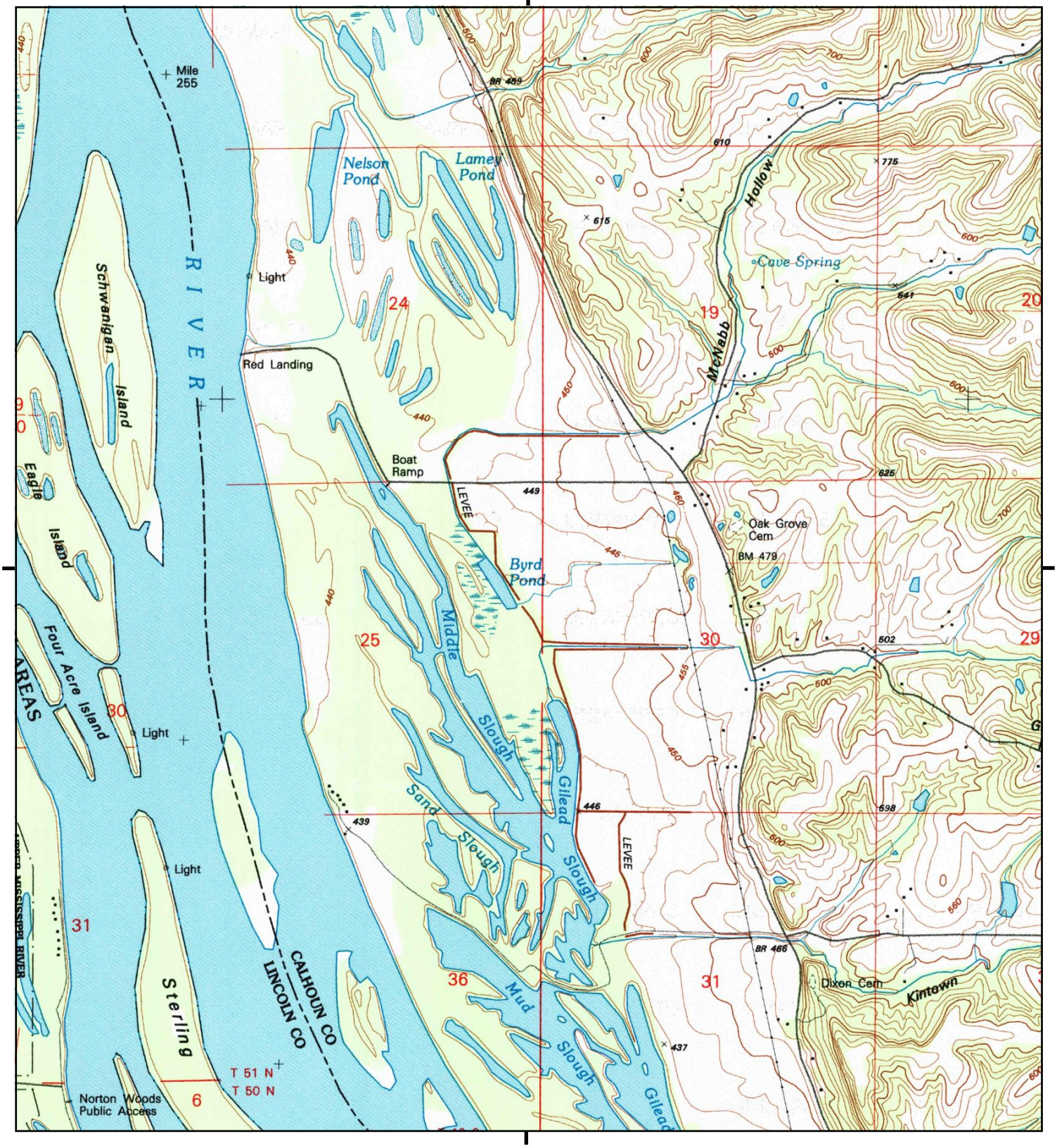


This report includes information from the following map sheet(s).

0 Miles 0.25 0.5 1 1.5

NW N NE
W E
SW S SE

TP, Hamburg, 1993, 7.5-minute

SITE NAME: Reds Landing and Gileads Island
ADDRESS: Calhoun County Illinois
Batchtown, IL 62006
CLIENT: U.S. Army Corps of Engineers

N

# Historical Topo Map

1978

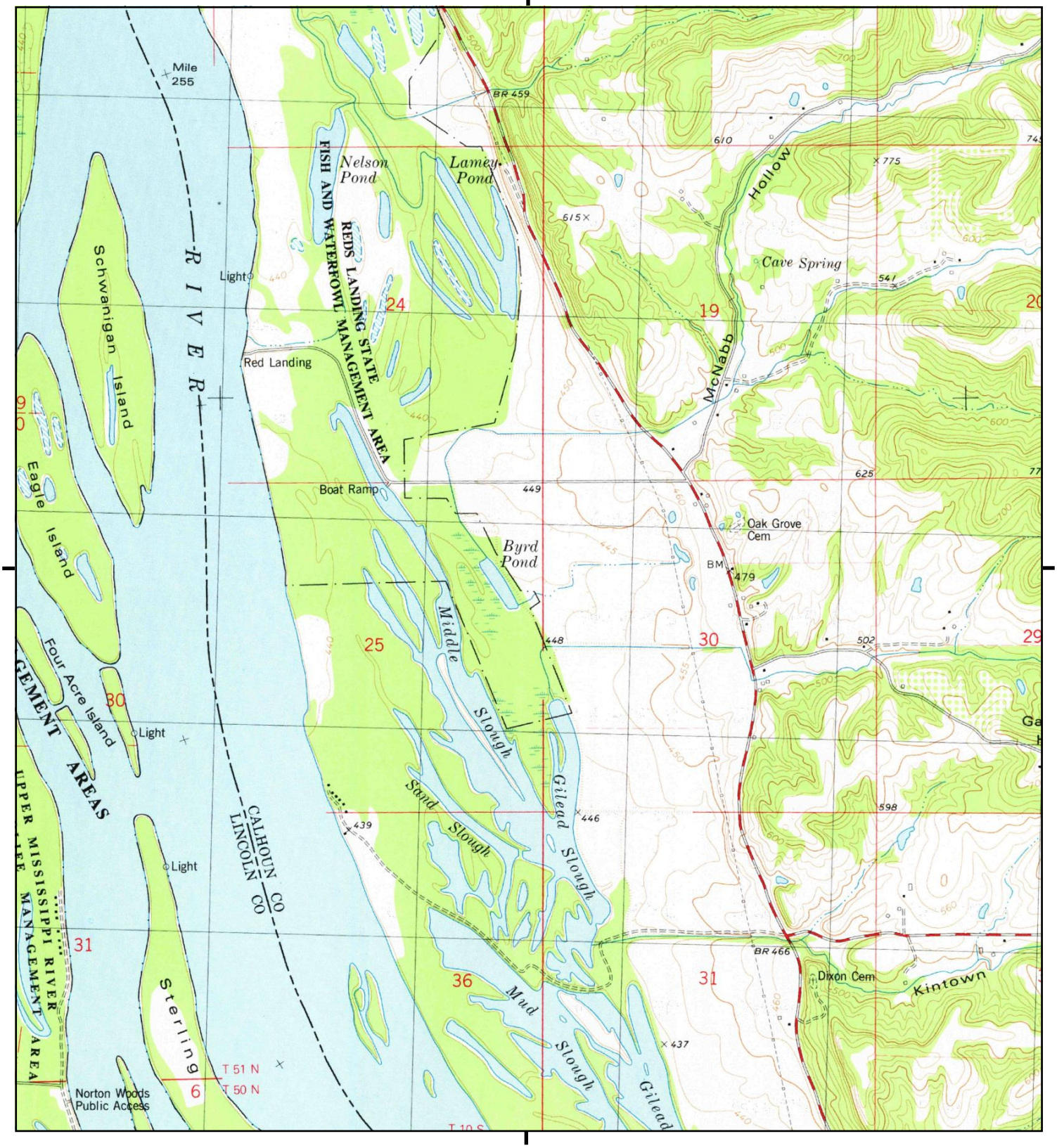


This report includes information from the following map sheet(s).

0 Miles 0.25 0.5 1 1.5

NW N NE
W E
SW S SE

TP, Hamburg, 1978, 7.5-minute

SITE NAME: Reds Landing and Gileads Island
ADDRESS: Calhoun County Illinois
Batchtown, IL 62006
CLIENT: U.S. Army Corps of Engineers

N

# Historical Topo Map

1978

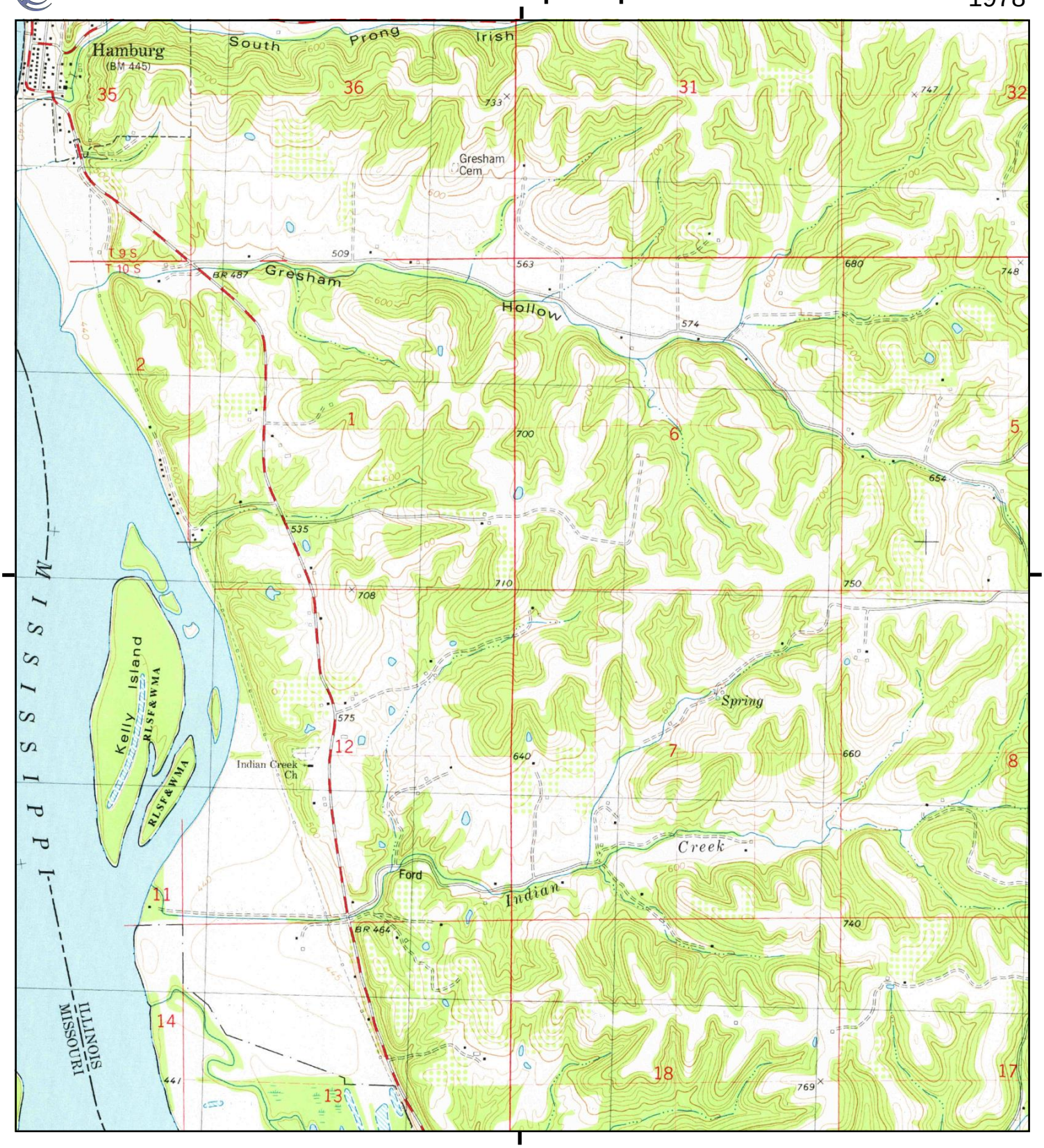


This report includes information from the following map sheet(s).

0 Miles 0.25 0.5 1 1.5

NW N NE
W E
SW S SE

TP, Hamburg, 1978, 7.5-minute

SITE NAME: Reds Landing and Gileads Island
ADDRESS: Calhoun County Illinois
Batchtown, IL 62006
CLIENT: U.S. Army Corps of Engineers

N

# Historical Topo Map

1975, 1978

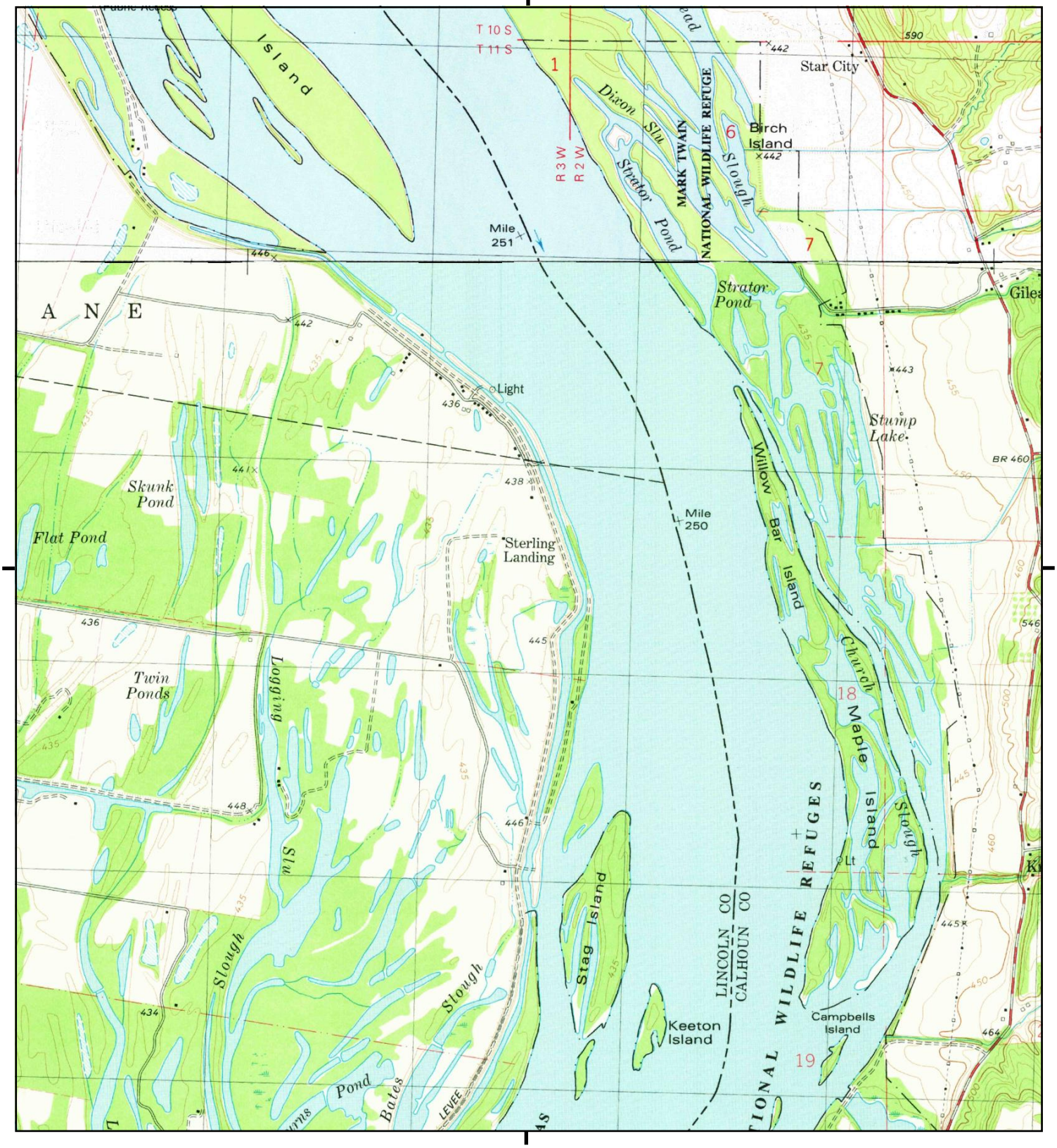


This report includes information from the following map sheet(s).

0 Miles 0.25 0.5 1 1.5

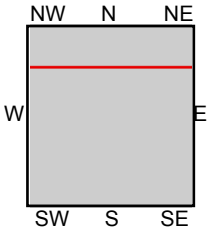


TP, Foley, 1975, 7.5-minute
N, Hamburg, 1978, 7.5-minute

SITE NAME: Reds Landing and Gileads Island
ADDRESS: Calhoun County Illinois
Batchtown, IL 62006
CLIENT: U.S. Army Corps of Engineers

N

# Historical Topo Map

1938

This report includes information from the following map sheet(s).

0 Miles 0.25 0.5 1 1.5

NW N NE
W E
SW S SE

TP, Hardin, 1938, 15-minute

SITE NAME: Reds Landing and Gileads Island
ADDRESS: Calhoun County Illinois
Batchtown, IL 62006
CLIENT: U.S. Army Corps of Engineers

N

# Historical Topo Map

1938

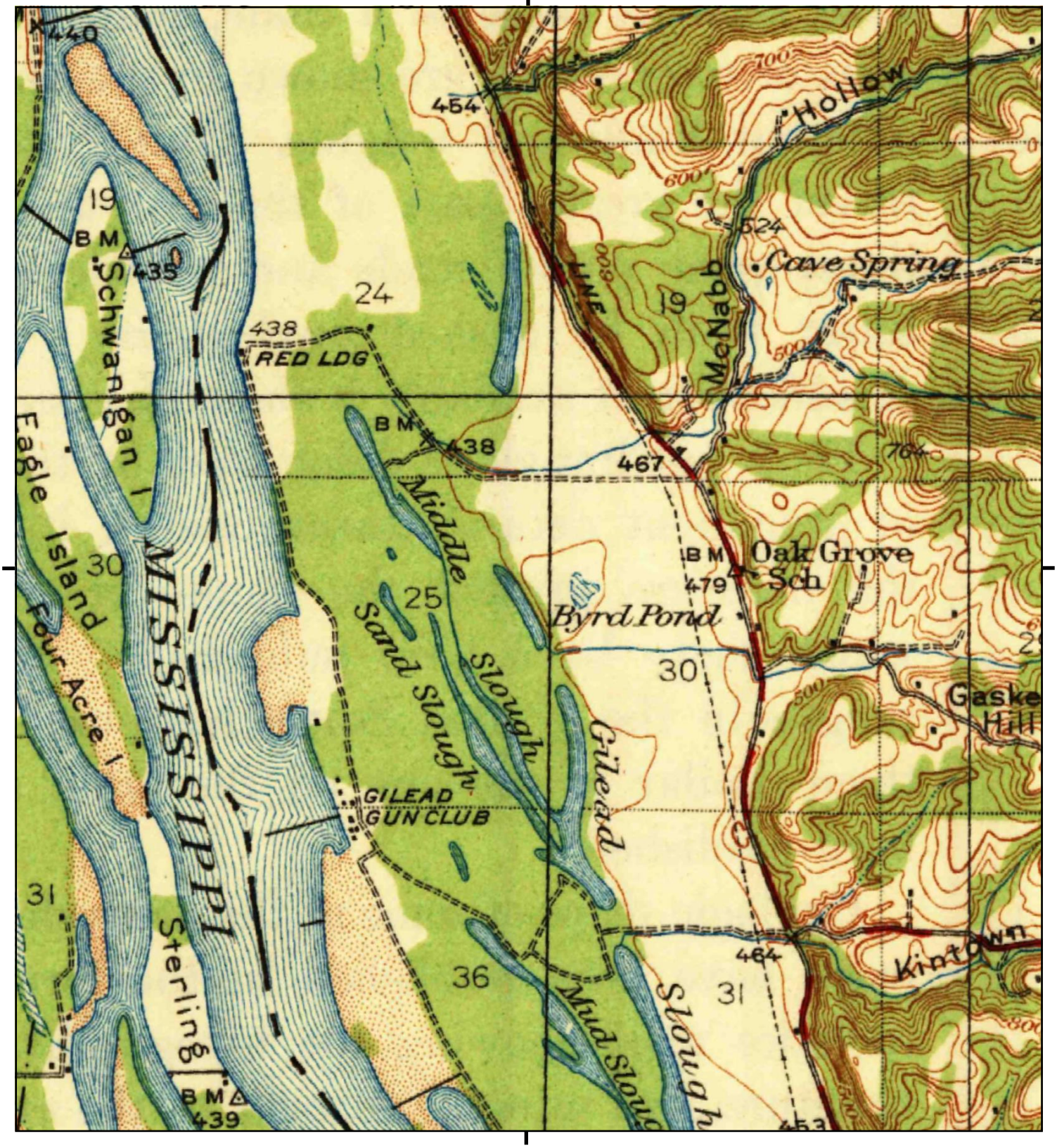


This report includes information from the following map sheet(s).

0 Miles 0.25 0.5 1 1.5

NW N NE
W E
SW S SE

TP, Hardin, 1938, 15-minute

SITE NAME: Reds Landing and Gileads Island
ADDRESS: Calhoun County Illinois
Batchtown, IL 62006
CLIENT: U.S. Army Corps of Engineers

N

# Historical Topo Map

1938

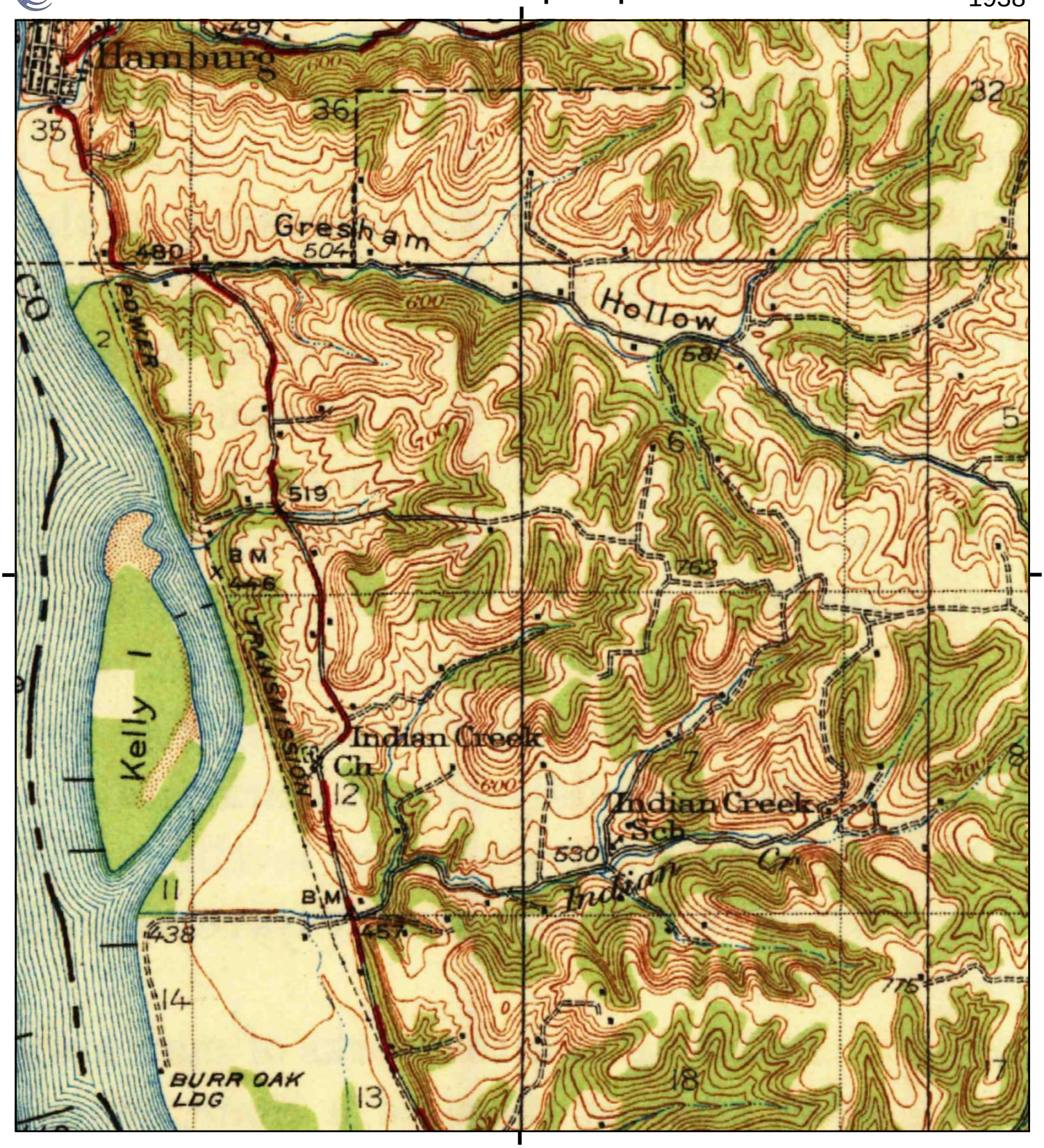


This report includes information from the following map sheet(s).

0 Miles 0.25 0.5 1 1.5

NW N NE
W E
SW S SE

TP, Hardin, 1938, 15-minute

SITE NAME: Reds Landing and Gileads Island
ADDRESS: Calhoun County Illinois
Batchtown, IL 62006
CLIENT: U.S. Army Corps of Engineers

N

# Historical Topo Map

1934

This report includes information from the following map sheet(s).

0 Miles 0.25 0.5 1 1.5

NW N NE
W E
SW S SE

TP, Hardin, 1934, 15-minute

SITE NAME: Reds Landing and Gileads Island
ADDRESS: Calhoun County Illinois
Batchtown, IL 62006
CLIENT: U.S. Army Corps of Engineers

N

# Historical Topo Map

1934

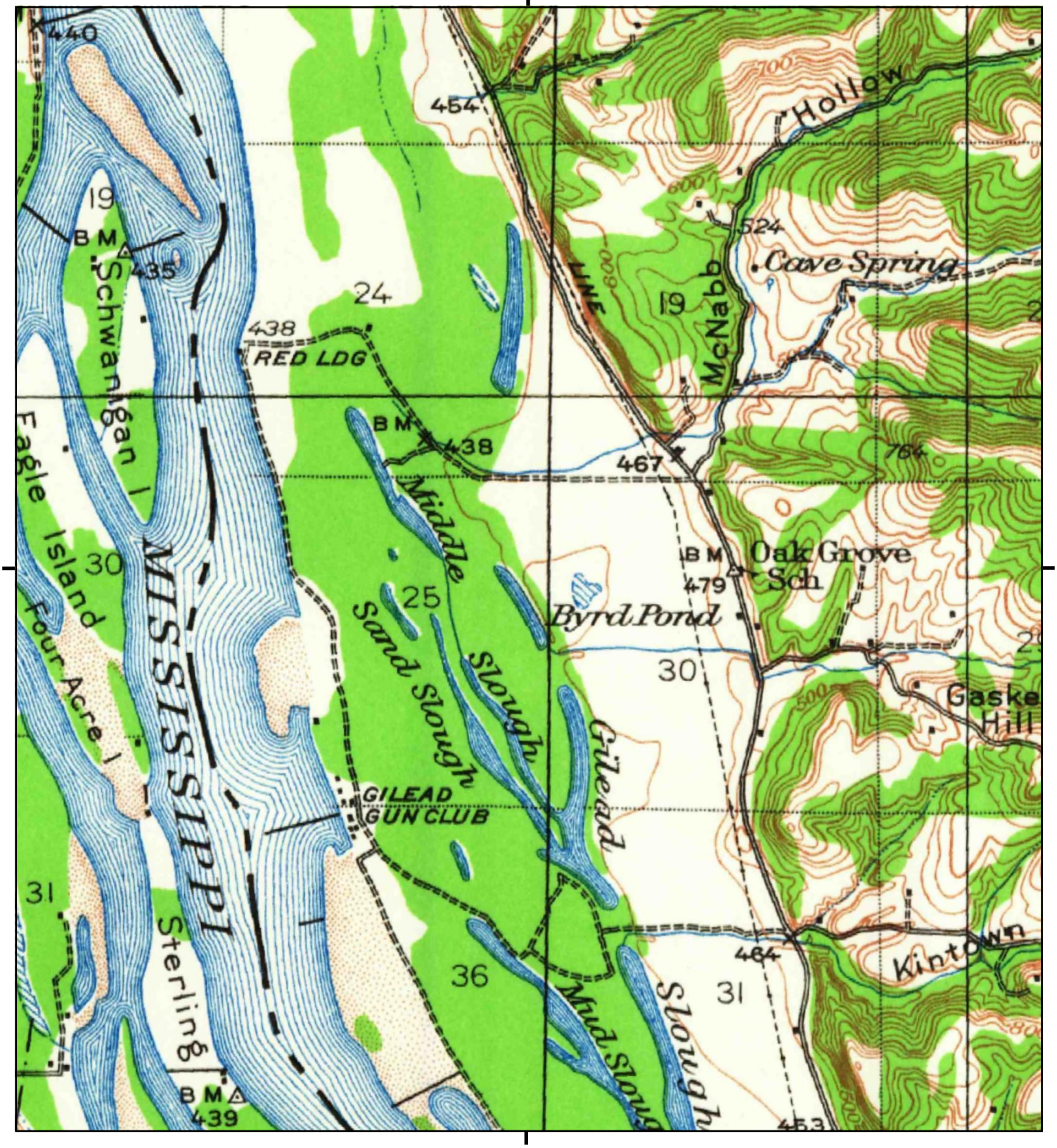


This report includes information from the following map sheet(s).

0 Miles 0.25 0.5 1 1.5

NW N NE
W E
SW S SE

TP, Hardin, 1934, 15-minute

SITE NAME: Reds Landing and Gileads Island
ADDRESS: Calhoun County Illinois
Batchtown, IL 62006
CLIENT: U.S. Army Corps of Engineers

N

# Historical Topo Map

1934

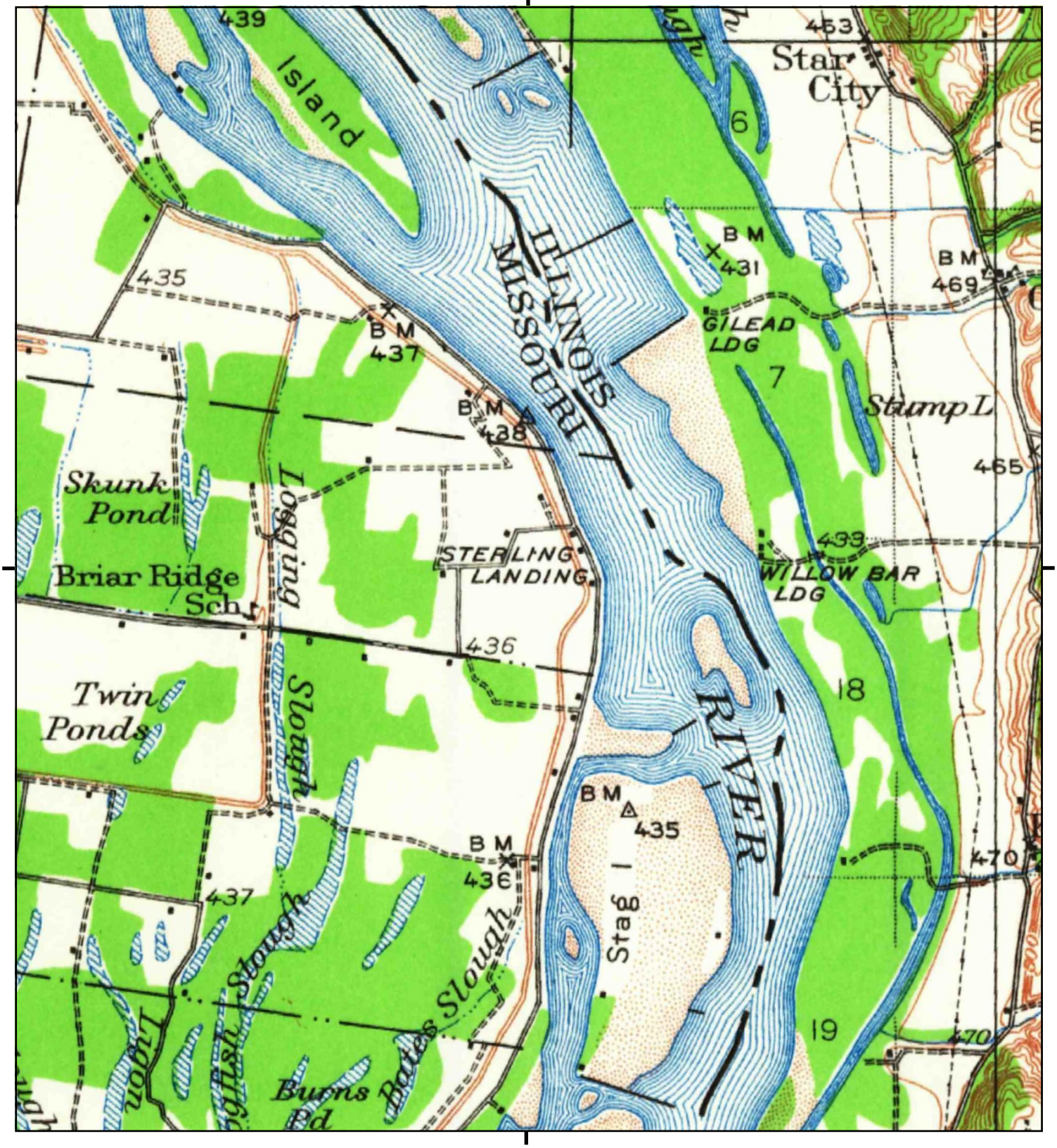


This report includes information from the following map sheet(s).

0 Miles 0.25 0.5 1 1.5

NW N NE
W E
SW S SE

TP, Hardin, 1934, 15-minute

SITE NAME: Reds Landing and Gileads Island
ADDRESS: Calhoun County Illinois
Batchtown, IL 62006
CLIENT: U.S. Army Corps of Engineers

N

# Historical Topo Map

1930

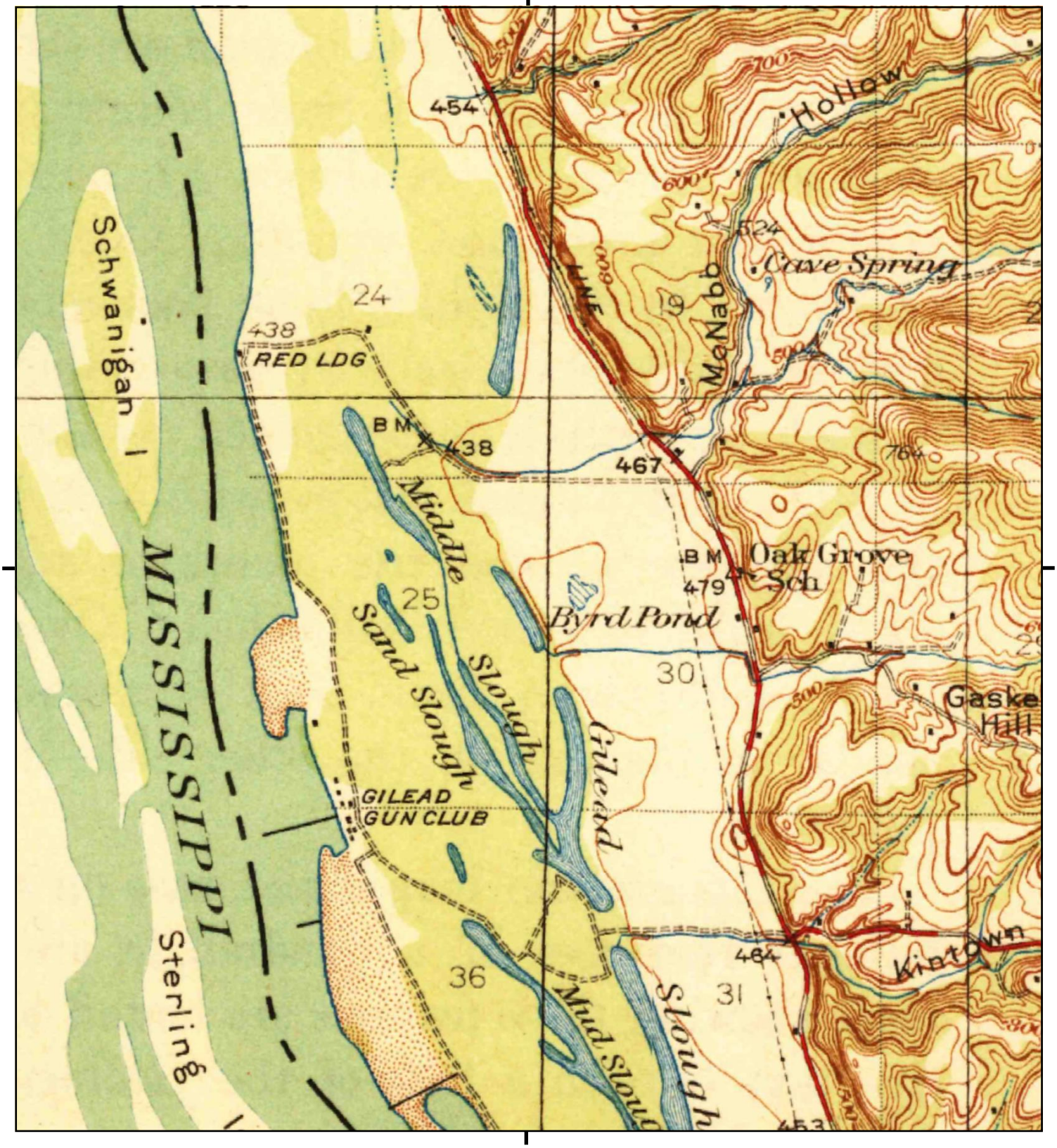


This report includes information from the following map sheet(s).

0 Miles 0.25 0.5 1 1.5

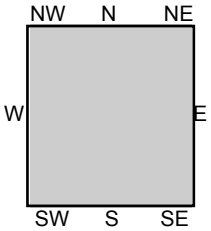


TP, Hardin, 1930, 15-minute

SITE NAME: Reds Landing and Gileads Island
ADDRESS: Calhoun County Illinois
Batchtown, IL 62006
CLIENT: U.S. Army Corps of Engineers

N

# Historical Topo Map

1930

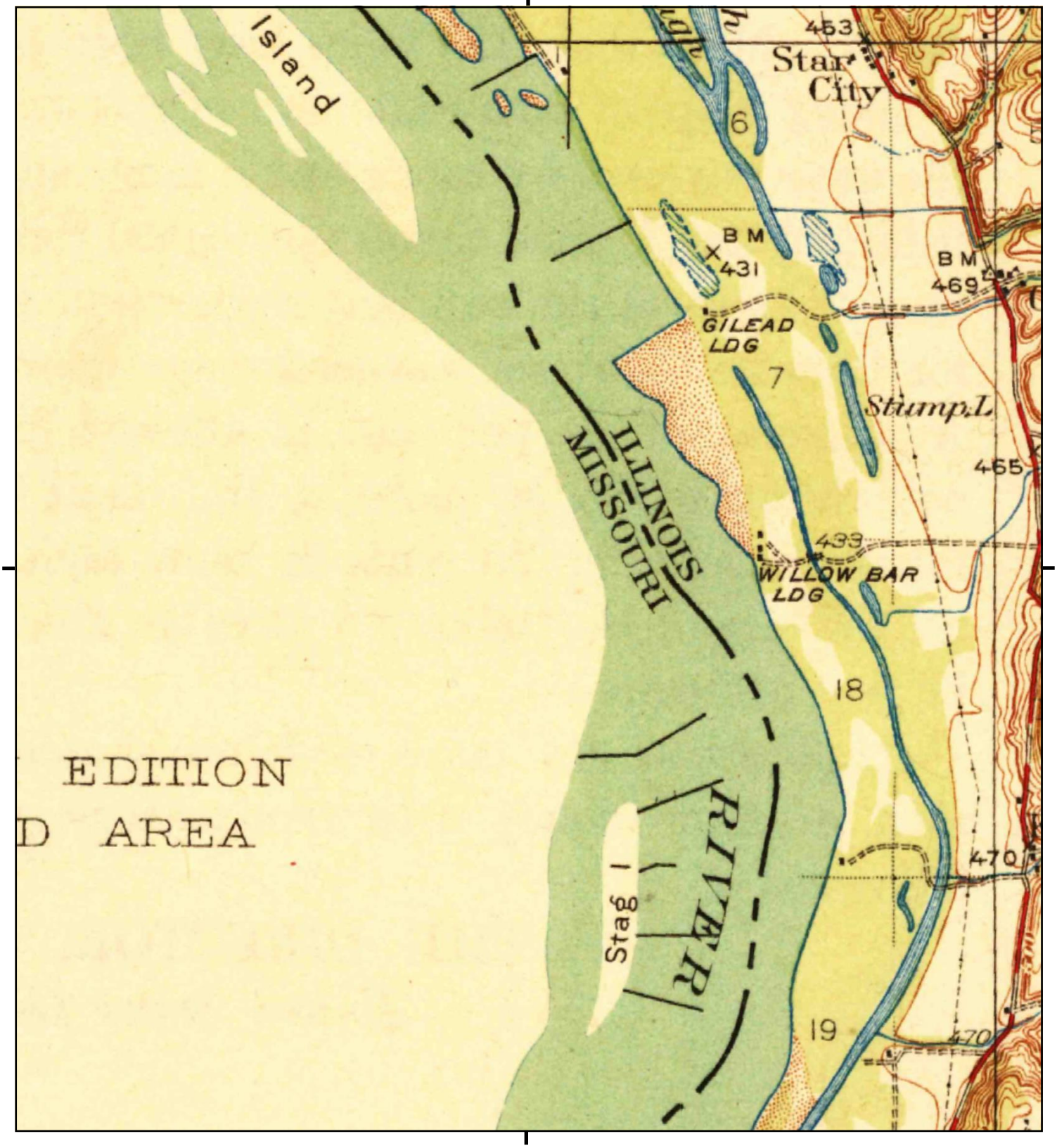


This report includes information from the following map sheet(s).

0 Miles 0.25 0.5 1 1.5

NW N NE
W E
SW S SE

TP, Hardin, 1930, 15-minute

SITE NAME: Reds Landing and Gileads Island
ADDRESS: Calhoun County Illinois
Batchtown, IL 62006
CLIENT: U.S. Army Corps of Engineers

N

# Historical Topo Map

1930

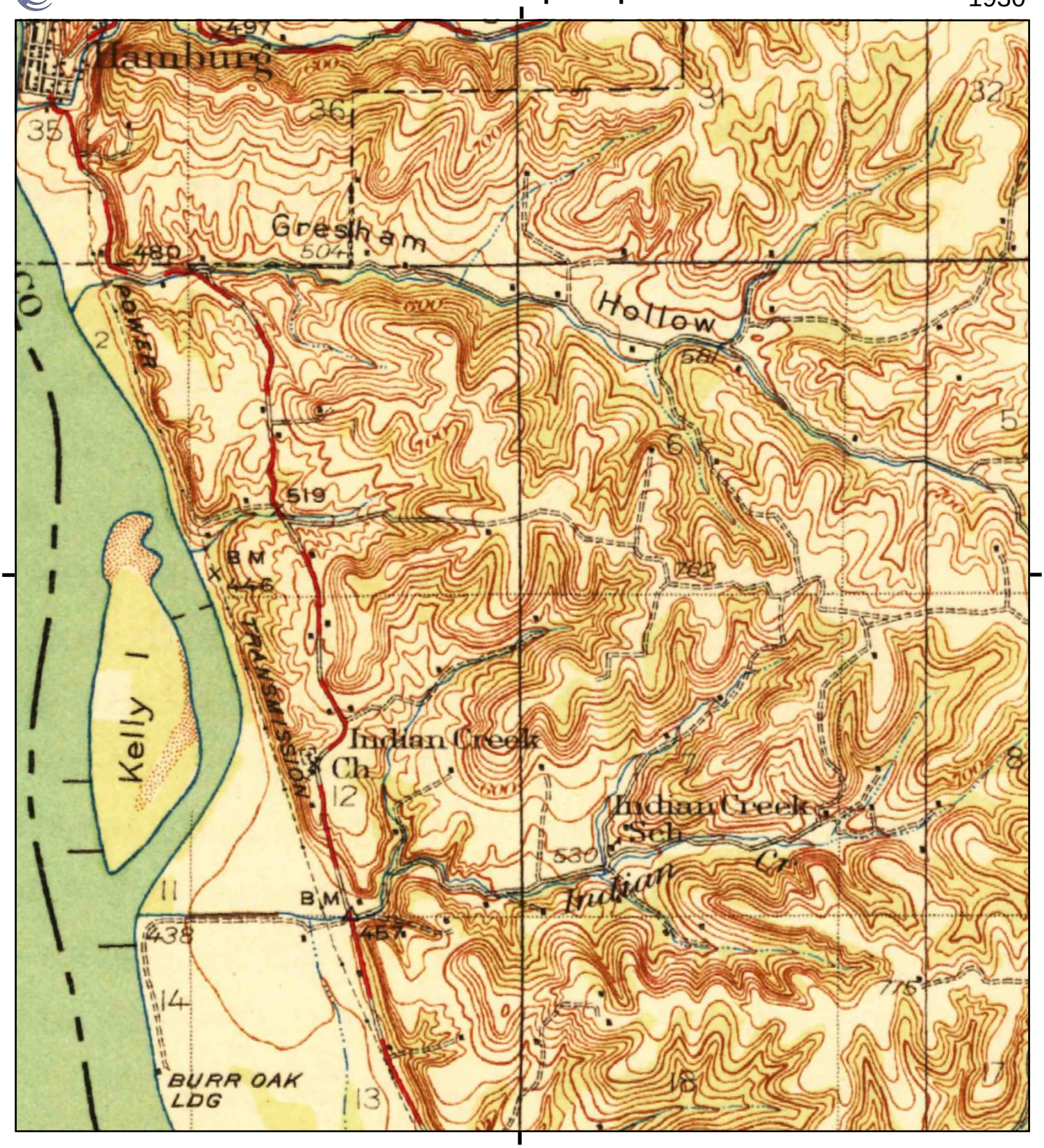


This report includes information from the following map sheet(s).

0 Miles 0.25 0.5 1 1.5

NW N NE
W E
SW S SE

TP, Hardin, 1930, 15-minute

SITE NAME: Reds Landing and Gileads Island
ADDRESS: Calhoun County Illinois
Batchtown, IL 62006
CLIENT: U.S. Army Corps of Engineers

N